

84478

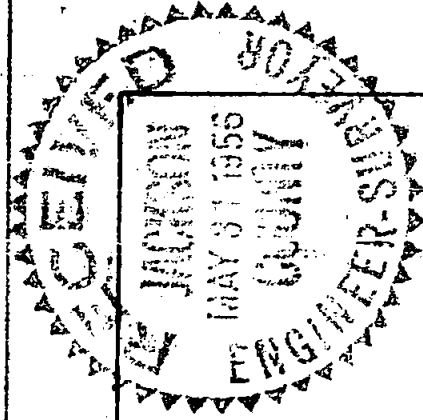

D.L.C. 54

D.L.C. 58

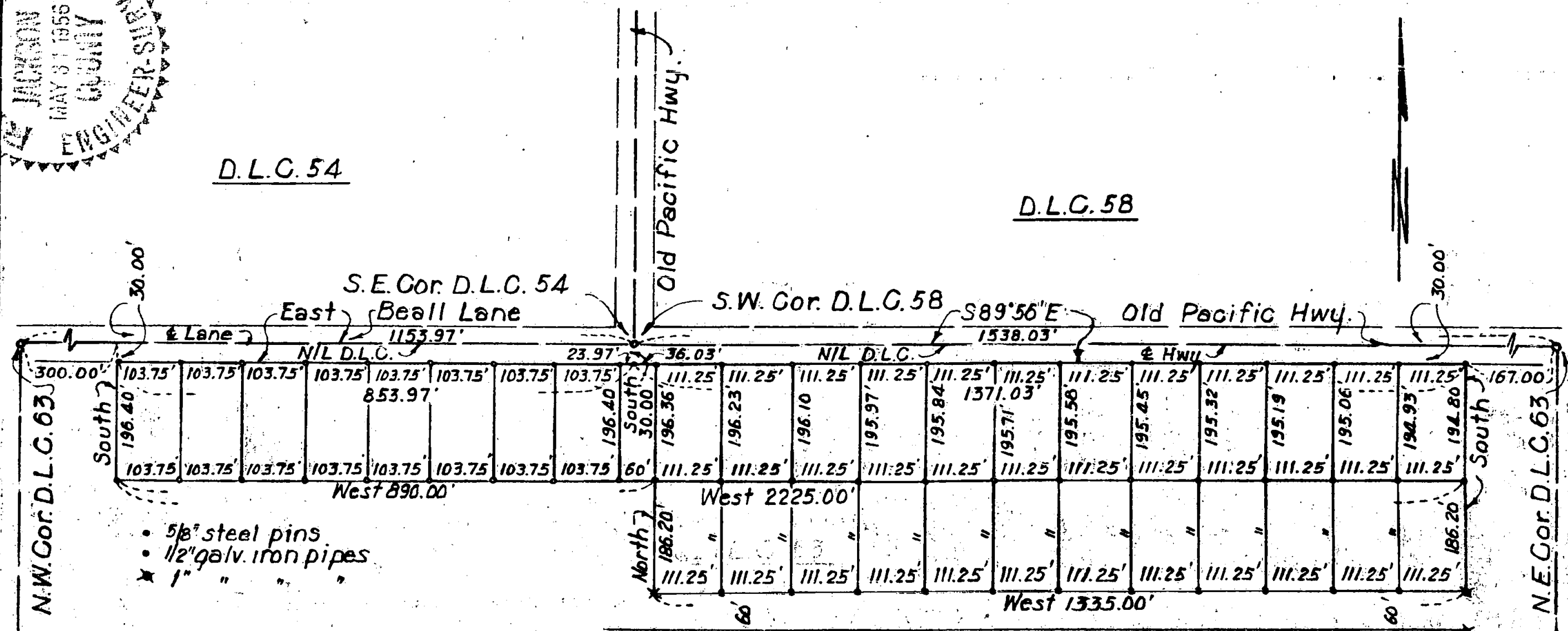

- 5/8" steel pins
- 1/2" galv. iron pipes
- ★ 1" " " "

REGISTERED OREGON LAND SURVEYOR

Leland P. Lovejoy

NOVEMBER 18 1949
LELAND P. LOVEJOY
202

D.L.C. 63

BOUNDARY LOCATION
PROPERTY SITUATE IN
D.L.C. NO. 63, T. 37S, R. 2W, W.M.
JACKSON COUNTY, OREGON

L.P. LOVEJOY MEDFORD, OREGON
APRIL 11, 1953 SCALE 1" = 200'

JAN 10, 1955
APRIL 4, 1956

844

Survey Narrative To Comply With Section 87-330

State of Oregon Law 1947

Survey For: Wm. Foley
Central Point, Oregon

Purpose of Survey: Run out property boundaries and subdivide into tracts.

Survey Location: *Sec 11*
D. L. C. 63, Township 37 South, Range 2
West, Willamette Meridian, Jackson
County, Oregon.

Survey Procedure: Found monuments and corners as shown on map.
Set pipe and pins for property corners. Record bearings used.

Leland P. Lovejoy
Registered Land Surveyor
Work completed April 10, 1956

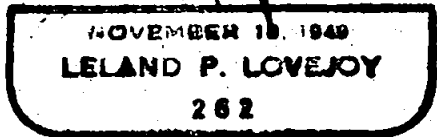
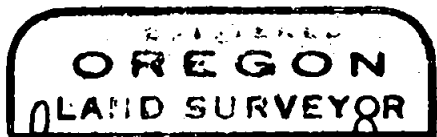

Leland P. Lovejoy

