

Boundary Survey of Property
situate in
Gov't. Lot 4, Sec. 15, T. 36 S., R. 3 W. W. M.
Jackson County Oregon
L.P. Lovejoy, L.S. Medford, Ore.
Scale 1" = 50' Feb. 25, 1956

REGISTERED
OREGON
 LAND SURVEYOR
Leland P. Lovejoy
 NOVEMBER 18, 1948
 LELAND P. LOVEJOY
 262

$\Delta = 25^{\circ}23'30''$
 $R = 603.82'$
 $T = 136.03'$
 $L = 267.59'$
 $L_c = 265.41'$

Legend

- Parcel to be conveyed by Dierdorff to City of Gold Hill
- " " " " Pohlmann " " " "
- " " " " " Dierdorff
- " " " " " Williams " Pohlmann
- Fence line boundary of Dierdorff property

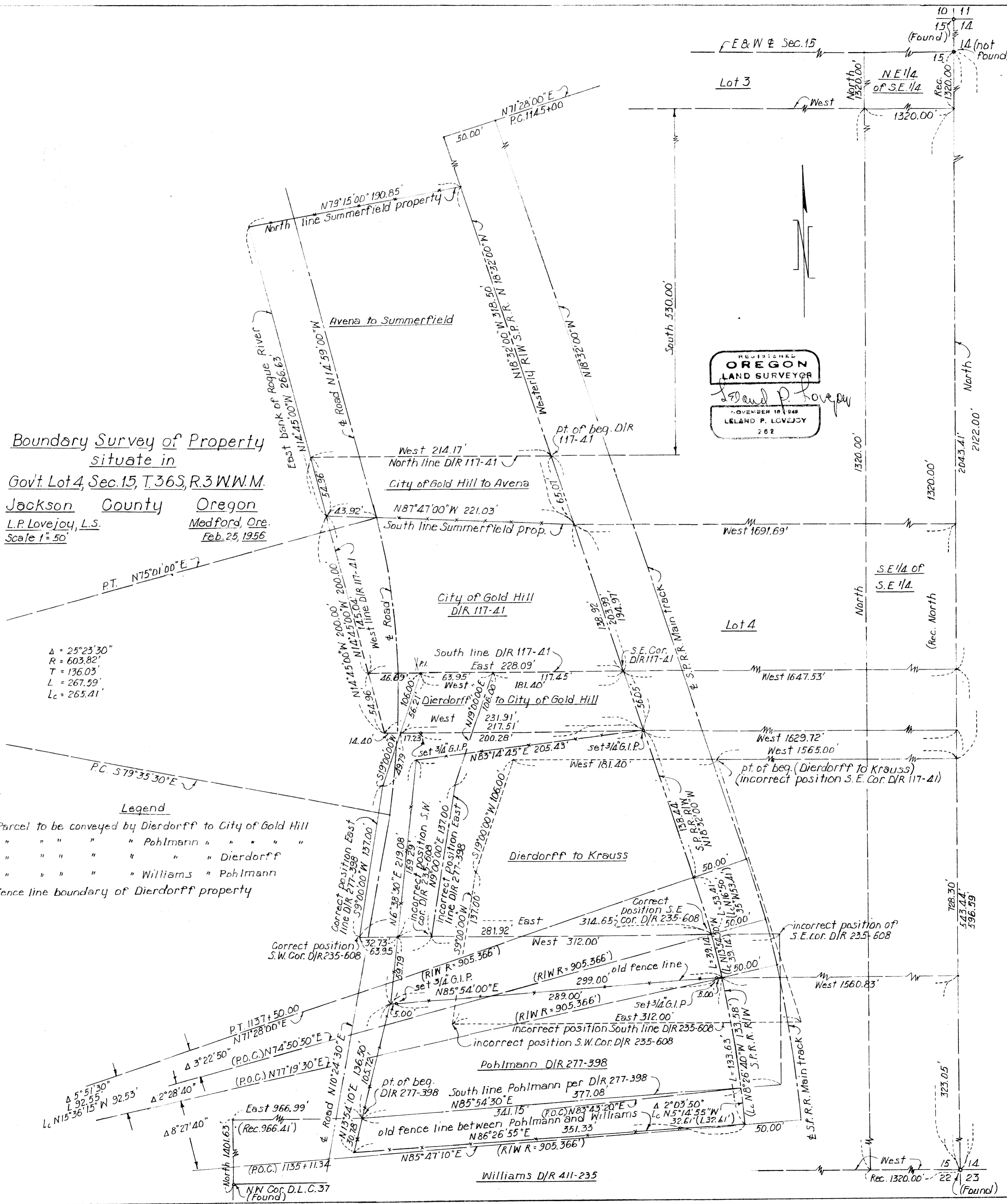

Survey Narrative To Comply With Section 87-330

State of Oregon Law 1947

Survey For: George Krauss and H. A. Dierdorff
Gold Hill, Oregon

Purpose of Survey: Run out property boundaries

Survey Location: Government Lot 4, Section 15, Township 36
South, Range 3 West, Willamette Meridian,
Jackson County, Oregon

Survey Procedure: Found monuments and corners as shown on
map. Set 3/4" galvanized iron pipe as
indicated.

Leland P. Lovejoy
Registered Land Surveyor
Work completed April 20, 1956

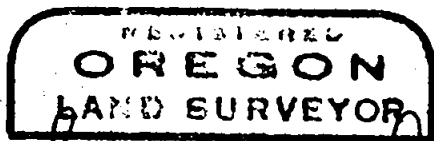

Leland P. Lovejoy

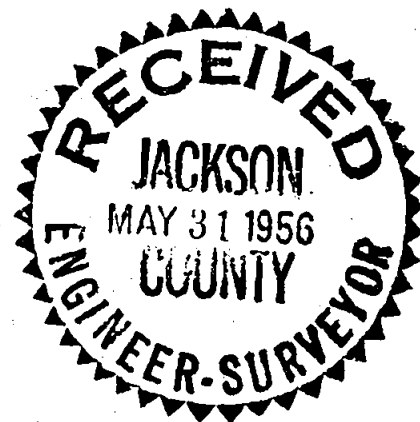
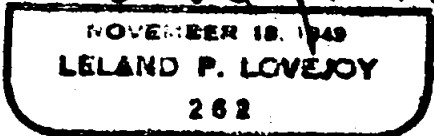

Boundary Survey of Property
situate in

Gov't Lot 4, Sec. 15, T. 36 S, R. 3 W.W.M.

Jackson County Oregon

L.P. Lovejoy, L.S.

Medford, Ore.

Scale 1" = 50'

Feb. 25, 1956

REGISTRAR
OREGON
LAND SURVEYOR
Leland P. Lovejoy
NOVEMBER 18, 1956
LELAND P. LOVEJOY
282

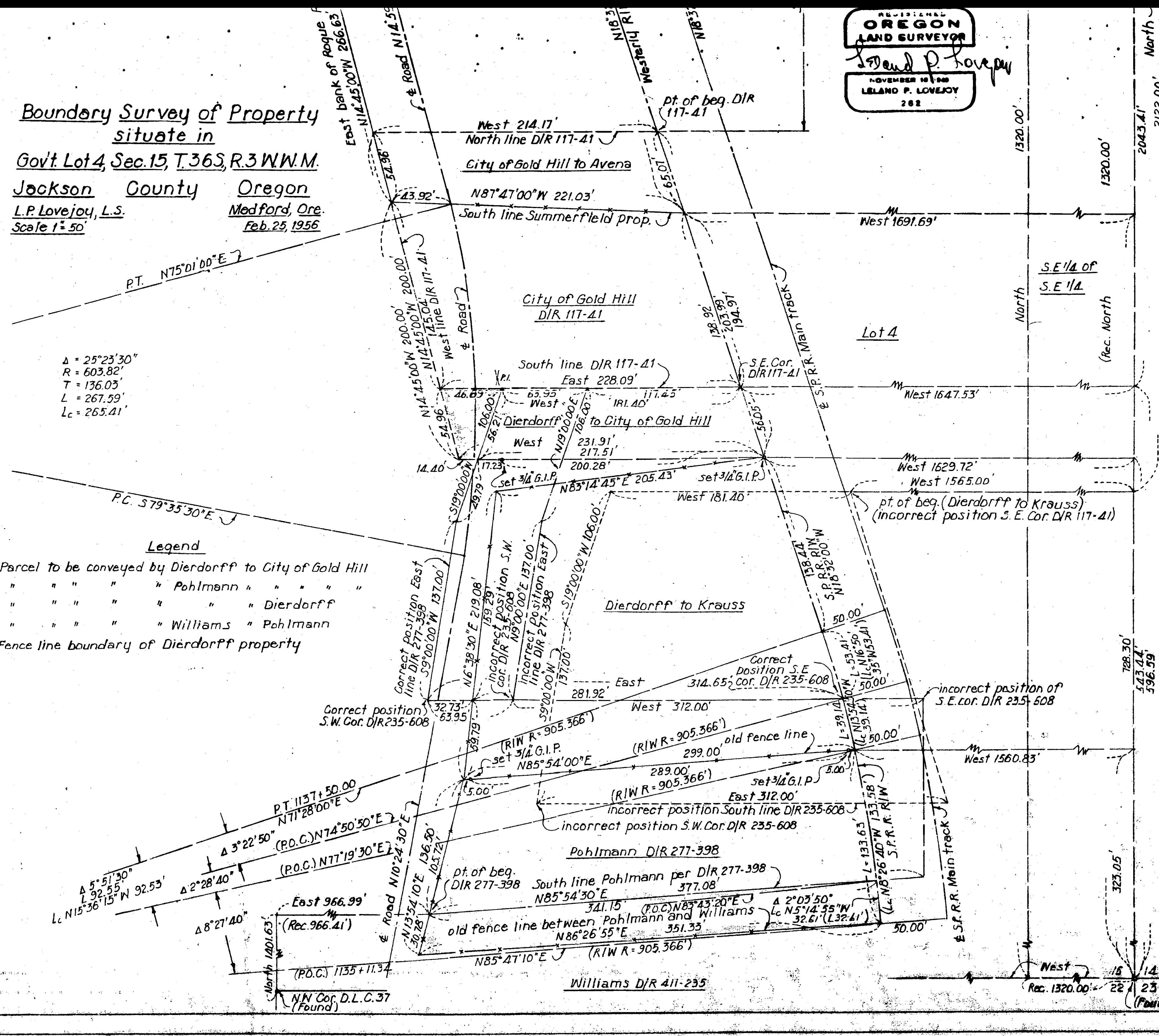

$\Delta = 25^{\circ}23'30''$
 $R = 603.82'$
 $T = 136.05'$
 $L = 267.59'$
 $L_c = 265.41'$

Legend

- Parcel to be conveyed by Dierdorff to City of Gold Hill
- " " " " " Pohlmann " " " "
- " " " " " " " Dierdorff
- " " " " " " " Williams " Pohlmann
- Fence line boundary of Dierdorff property

PT. N75°01'00"E
P.C. S79°35'30"E
PT. N1137+50.00
N71°28'00"E
 $\Delta 3^{\circ}22'50''$ (P.O.C.) N74°50'50"E
 $\Delta 2^{\circ}28'40''$ (P.O.C.) N77°19'30"E
 $\Delta 5^{\circ}51'30''$
 L_c N15°36'15"W 92.55'
 $\Delta 8^{\circ}27'40''$
North 1201.63'
East 966.99'
(Rec. 966.41')
Road N10°24'30"E
N13°54'10"E 136.50'
105.72'
N11°35'41"E 1135+11.34
N.N. Cor. D.L.C. 37
(Found)

North
1320.00'
1320.00'
2043.41'
2122.00'
North
S.E. 1/4 of
S.E. 1/4
Lot 4
North
(Rec. North)
West 1691.69'
West 1647.53'
West 1629.72'
West 1565.00'
pt. of beg. (Dierdorff to Krauss)
(incorrect position S.E. Cor. DIR 117-41)
West 181.40'
West 312.00'
West 1560.83'
West 14
Rec. 1320.00'
15
14
22
23
(Found)