

NW cor. D.L.C. No. 39 T36SR3W

(D.R. Vol. 6, Pg. 586) 1207.8' Old cor. (fd. remains both BTs) S 2° 34' 20" W 4.8'

NE cor. D.L.C. No. 68 T36SR2W

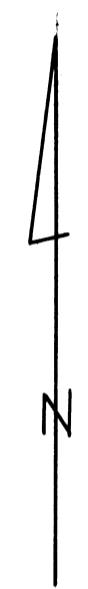
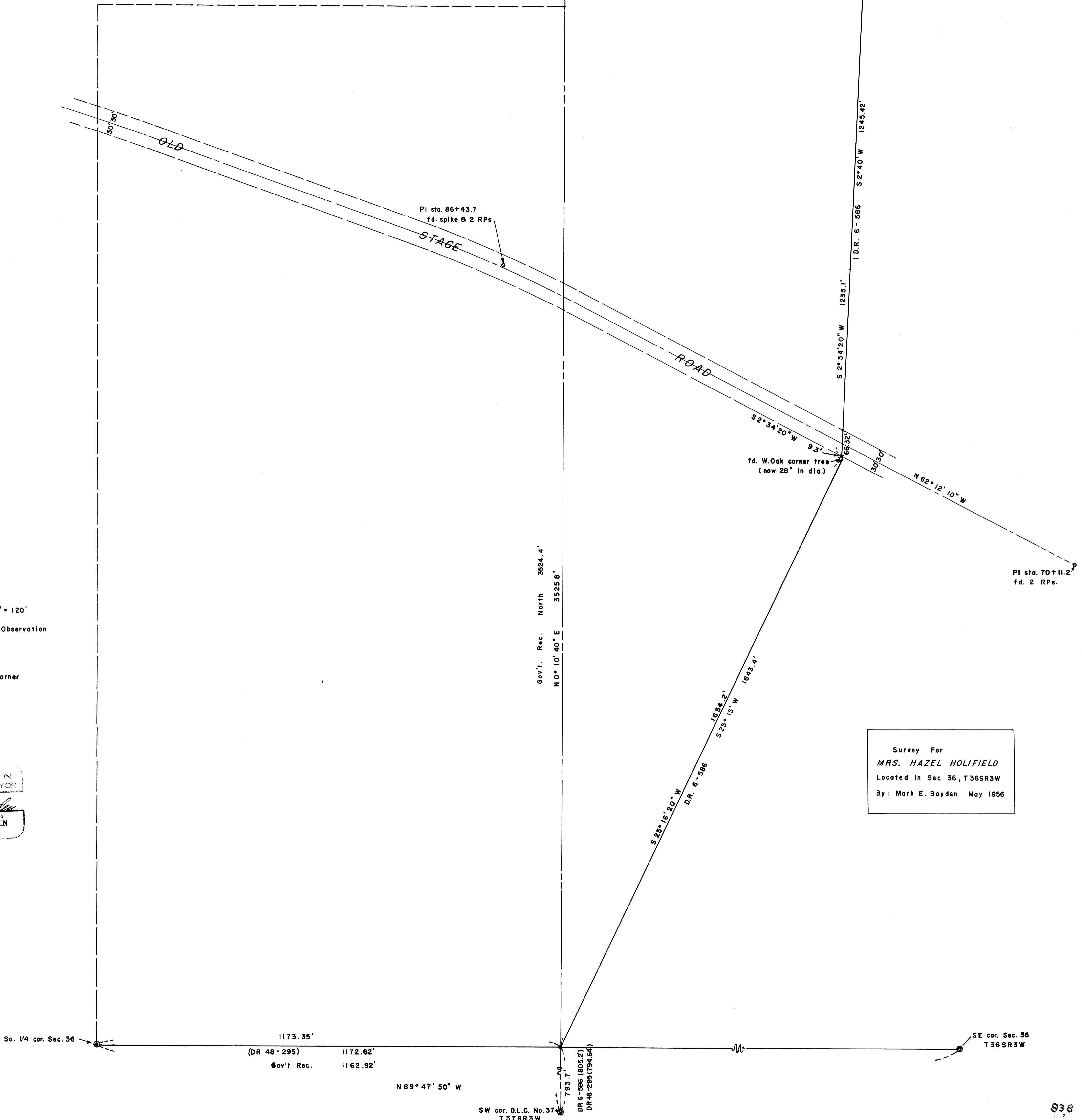

SCALE: 1" = 120'

Meridian by Solar Observation

- Survey control point
- Set 3/4" iron bolt
- ⊙ Re-established Gov't corner

RECTOR OF
OREGON
 LAND SURVEYOR
Mark E. Boyden
 NOVEMBER 7, 1961
 MARK E. BOYDEN
 281

Survey For
MRS. HAZEL HOLIFIELD
 Located in Sec. 36, T36SR3W
 By: Mark E. Boyden May 1956

N 89° 47' 50" W

SW cor. D.L.C. No. 37 T37SR3W

Survey Narrative to comply with Paragraph 209.250,
Oregon Revised Statutes

FOR: Mrs. Hazel Holifield

PURPOSE: To monument the South, East and a portion of the North boundary of the Holifield ownership in Section 36, Township 36 South, Range 3 West.

PROCEDURE: The original partition deed in the Warman D.L.C. (Deed Records Volume 6, Page 586) located this division boundary by distinct calls (i.e. bearing trees, tree corner and boundary intersections), which corners as found, were used for paramount control.

For further explanation regarding the Government corners, consult the official Re-established Records.

Meridian was established by Solar Observation.

May 1956

