

J.B. THOMPSON  
SEC. 10. T. 37 S., R. 2 W.  
M.E. BOYDEN MAY, 1956

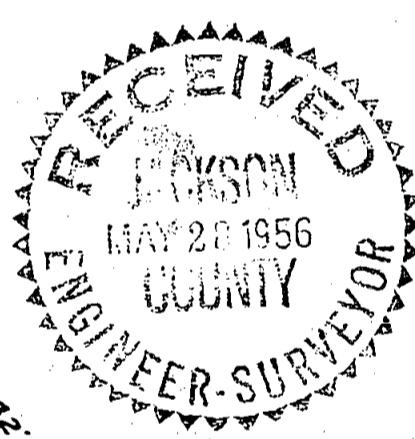
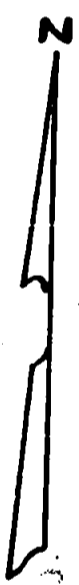
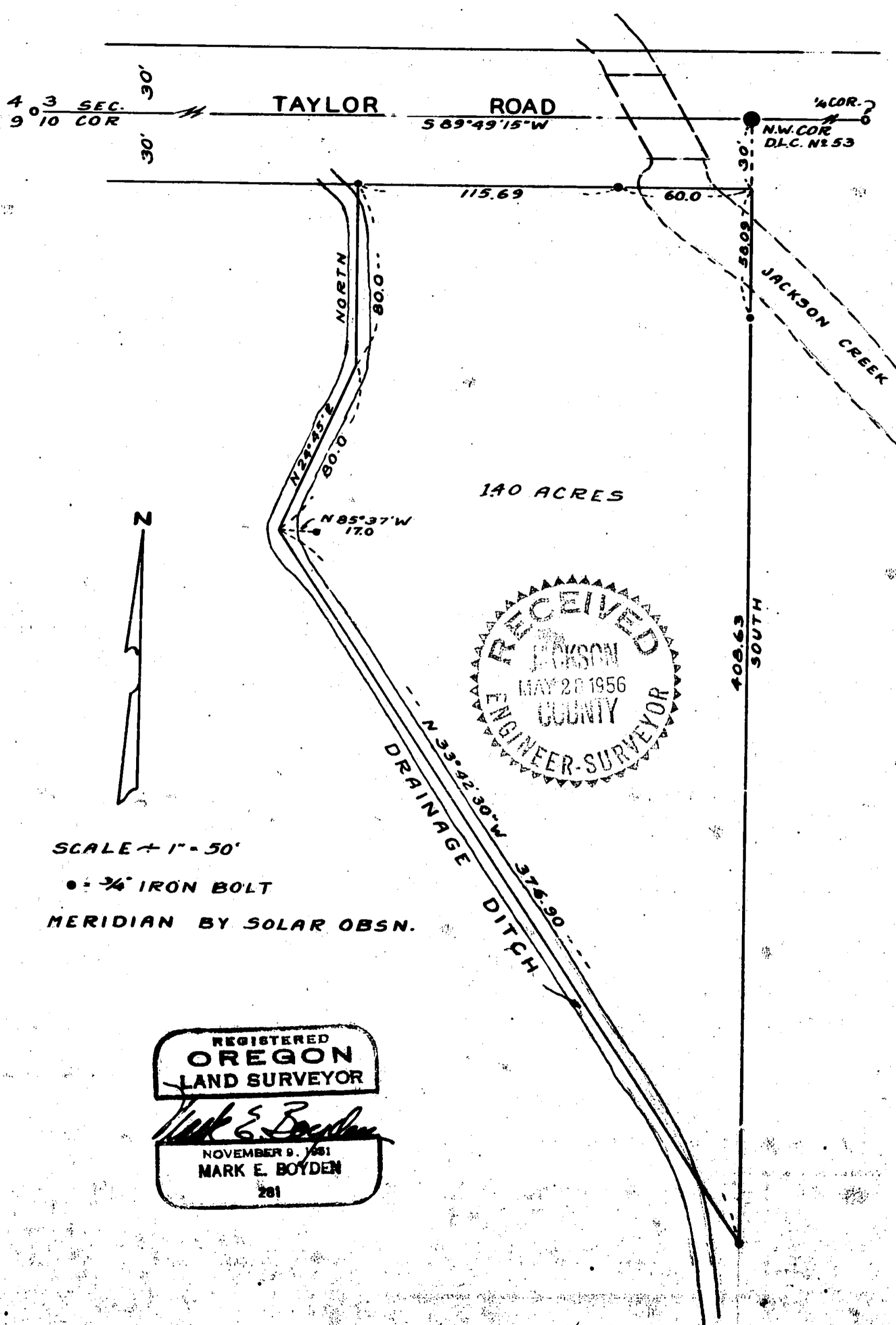

SCALE = 1" = 50'  
 • = 3/4" IRON BOLT  
 MERIDIAN BY SOLAR OBSN.

REGISTERED  
**OREGON**  
 LAND SURVEYOR  
*Mark E. Boyden*  
 NOVEMBER 9, 1951  
**MARK E. BOYDEN**  
 281

Survey Narrative to comply with Paragraph 209.250,  
Oregon Revised Statutes

FOR: Mr. J. B. Thompson

PURPOSE: To monument a tract in the Northeast corner of the J. B. Thompson property located in Section 10, Township 37 South, Range 2 West, the Westerly boundary of said tract to be controlled by a drainage ditch.

PROCEDURE: Commenced at the 1 $\frac{1}{2}$ " galvanized iron pipe at the re-established Northwest corner of D. L. C. No. 53 and monumented the tract as shown on the map to accompany this report.

The County Road known as Taylor Road is 60.0 feet wide with the centerline being the North line of Section 10.

Meridian control was that used on record survey No. 354.

May 1956

