

BOUNDARY SURVEY

for

LA RUE MORRIS

In Sec. 31, T 37SR2W, W.M.

By: Mark E. Boyden May 1956

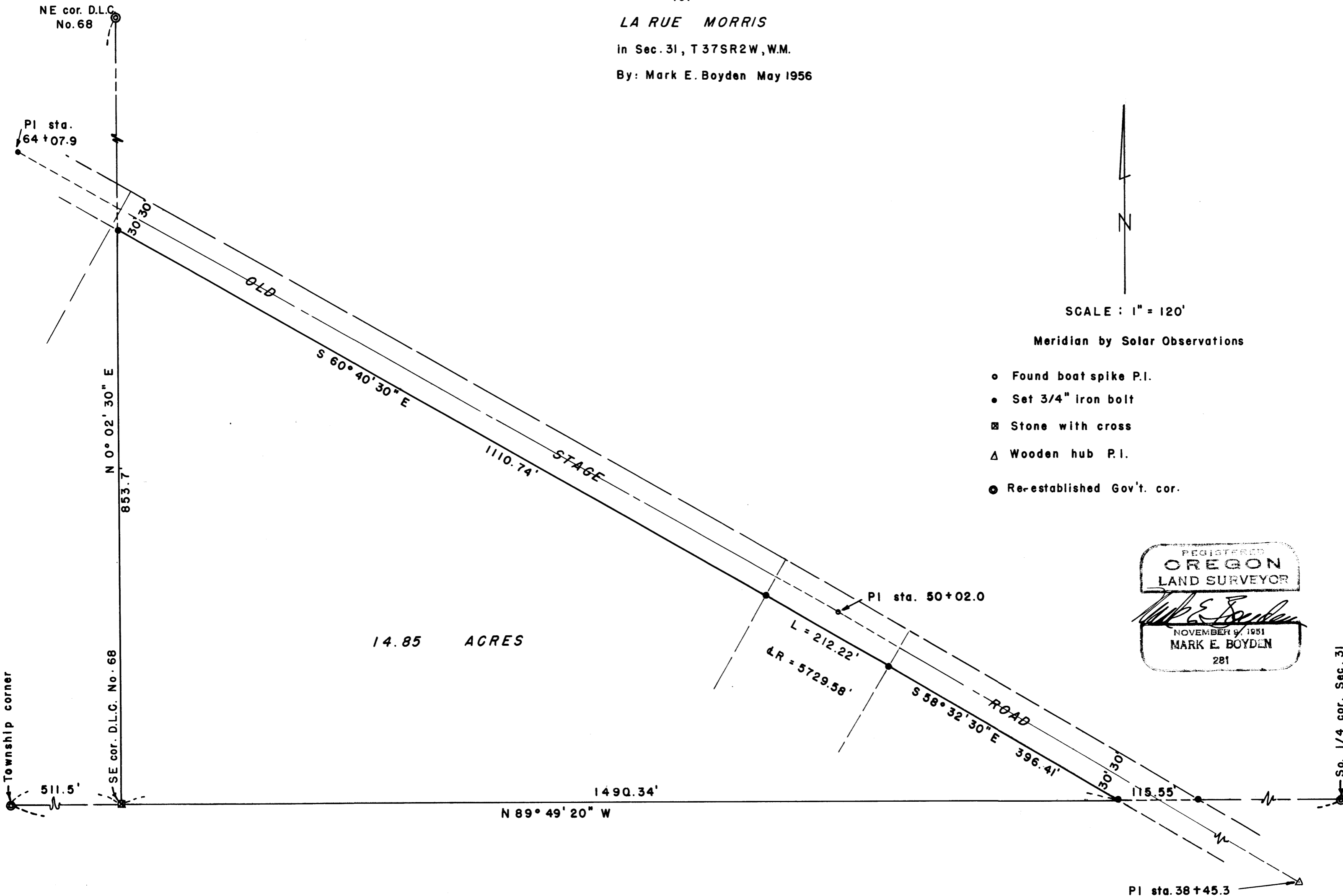

SCALE : 1" = 120'

Meridian by Solar Observations

- Found boat spike P.I.
- Set 3/4" Iron bolt
- ⊠ Stone with cross
- △ Wooden hub P.I.
- ⊙ Re-established Gov't. cor.

REGISTERED  
**OREGON**  
 LAND SURVEYOR

*Mark E. Boyden*

NOVEMBER 9, 1951  
 MARK E. BOYDEN  
 281

**Survey Narrative to comply with Paragraph 209.250,  
Oregon Revised Statutes**

**FOR: La Rue Morris**

**PURPOSE: To monument and describe that portion of the "Millionaire Mine" property lying Southerly from the Old Stage Road, being in Section 31, Township 36 South, Range 2 West.**

**PROCEDURE: Found the stone with cross at the Southeast corner of D.L.C. #68, accepting same for control of the East boundary of the Warman D.L.C. as no evidence remains of the original Southeast corner of the Warman D.L.C. Then enclosed the tract from the controls shown on the attached map.**

**Meridian was established by Solar Observations.**

**May 1956**

