

Survey For  
 OLIVER GUSTAFSON  
 Located in Sec. 22  
 T37S.R2W. W.M.  
 By: Mark E. Boyden  
 May 1956

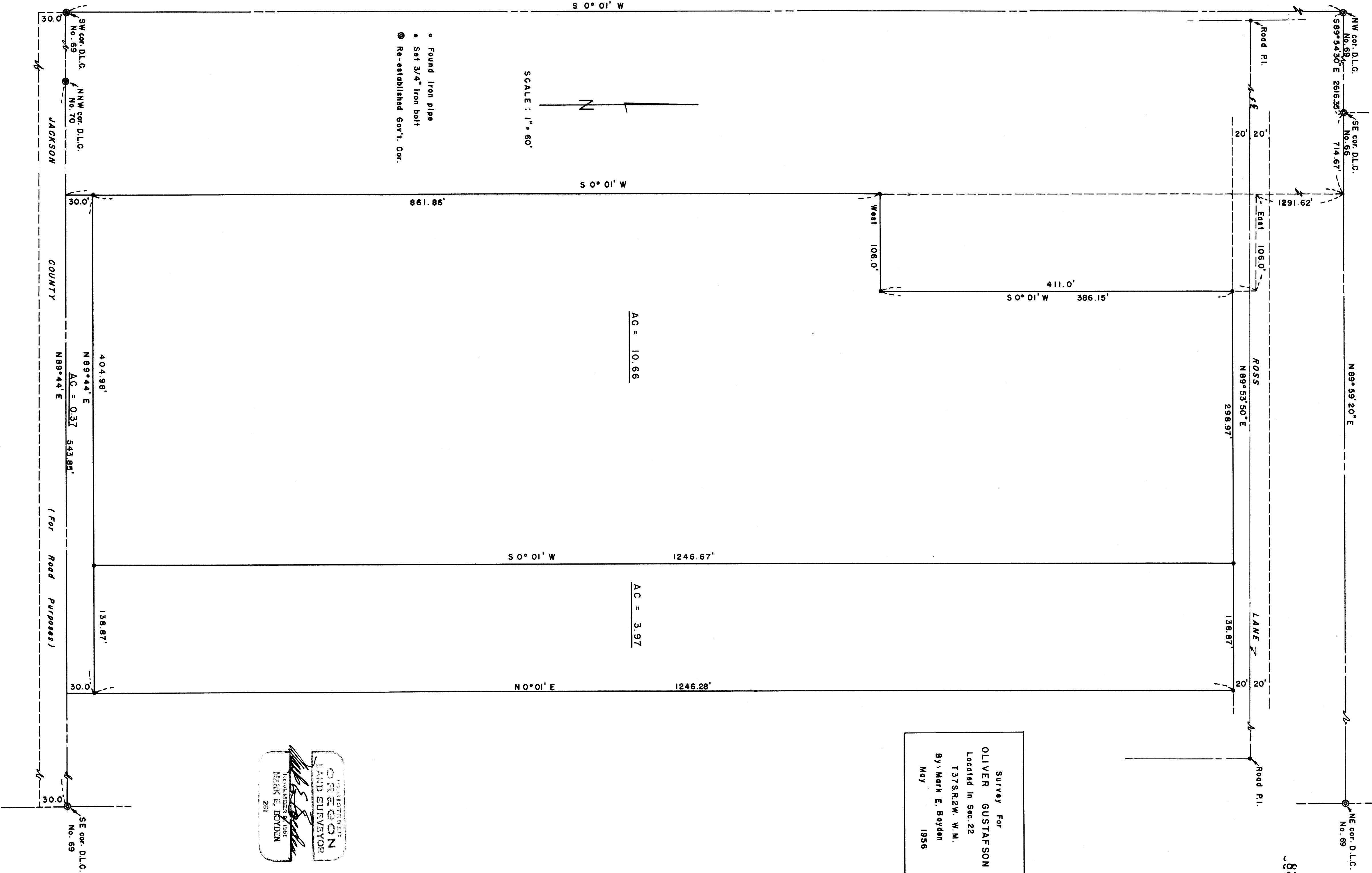

- Found Iron pipe
- Set 3/4" Iron bolt
- Re-established Gov't. Cor.

SCALE : 1" = 60'

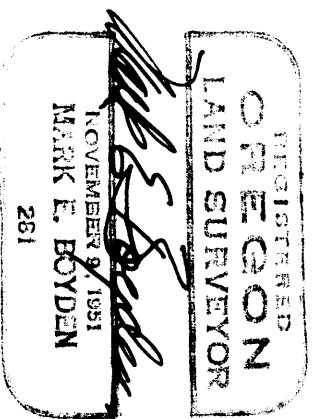
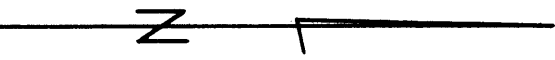

AC = 10.66

AC = 3.97

404.98'  
 N 89° 44' E  
 AC = 0.37  
 543.85'  
 N 89° 44' E

JACKSON

COUNTY

(For Road Purposes)

ROSS

LANE

SW cor. D.L.C. No. 59  
 NNW cor. D.L.C. No. 70  
 SE cor. D.L.C. No. 69  
 NE cor. D.L.C. No. 69

NW cor. D.L.C. No. 59  
 SE cor. D.L.C. No. 69  
 NE cor. D.L.C. No. 69

Survey Narrative to comply with Paragraph 209.250,  
Oregon Revised Statutes

FOR: Oliver Gustafson

PURPOSE: To monument and describe in three parcels the Gustafson ownership in Section 22, Township 37 South, Range 2 West.

PROCEDURE: At the beginning of this survey, the status of the Northeast and Southeast corners of D.L.C. No. 69 was unknown and questionable. After an extensive survey in this area, found sufficient evidence to establish these two missing corners (see Re-establishment Records).

Established the East and West boundaries of the subject property Deed Record distance East and parallel with the West boundary of D.L.C. No. 69; the South boundary along the South boundary of D.L.C. No. 69, and the South boundary of that excepted parcel (Deed Records Volume 348, Page 146) a deed record distance South from the North boundary of D.L.C. No. 69.

The location of Ross Lane was definitely fixed and referenced at this time and approved by the County Engineer.

Meridian was obtained from record survey No. 684 and corrected  $0^{\circ} 00' 30''$  in a clockwise direction to allow for convergency.

May 1956

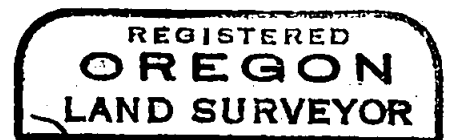

*Mark E. Boyden*  
NOVEMBER 9, 1951  
MARK E. BOYDEN  
281

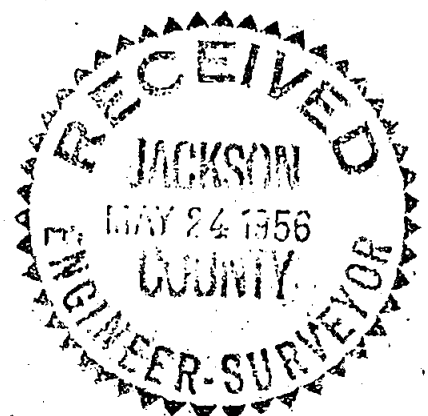

West 106.0'

S 0° 01' W

S 0° 01' W

1246.67'

1246.29'

AC = 10.66

AC = 3.97

SCALE : 1" = 60'



- Found iron pipe
- Set 3/4" iron bolt
- Re-established Gov't. Cor.

861.86'

S 0° 01' W

N 0° 01' E



REGISTERED  
**OREGON**  
 LAND SURVEYOR  
*Mark E. Boyden*  
 NOVEMBER 9 1956  
**MARK E. BOYDEN**  
 281

404.98'

138.87'

N 89° 44' E

AC = 0.37 863.85'

N 89° 44' E

(For Road Purposes)

SW cor. D.L.G. No. 69

NNW cor. D.L.G. No. 70

SE cor. D.L.G. No. 69

JACKSON

COUNTY

30.0'

30.0'

30.0'

30.0'