

SURVEY FOR
JOHN DUNLAP
SEC. 16, T. 37 S., R. 1 W.
M E BOYDEN MAY 1956

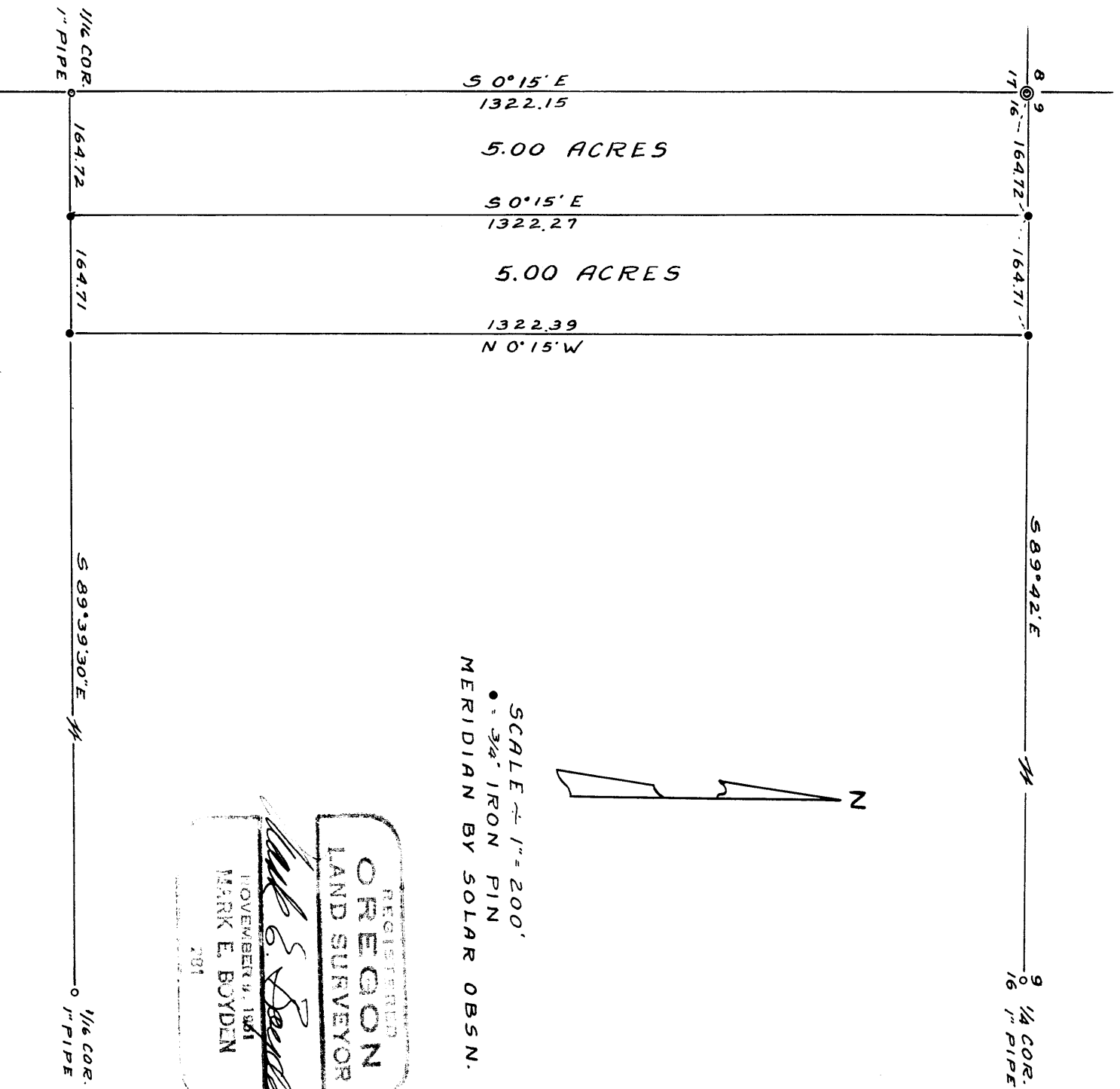

SCALE = 1" = 200'
• 3/4" IRON PIN
MERIDIAN BY SOLAR OBSN.

REGISTERED
OREGON
LAND SURVEYOR

Mark E. Boyden

NOVEMBER 4, 1961
MARK E. BOYDEN
281

1/16 COR. 1" PIPE 164.72 164.71 589.42 164.71 164.72 1322.15 1322.27 1322.39 N 0°15' W S 0°15' E S 0°15' E 1/16 COR. 1" PIPE

Survey Narrative to comply with Paragraph 209.250,
Oregon Revised Statutes

FOR: John Dunlap

PURPOSE: To survey and monument two 5-acre tracts off of the West side of the Northwest 1/4 of the Northwest 1/4 of Section 16, Township 37 South, Range 1 West.

PROCEDURE: Having already subdivided said Section 16, used the iron pipes set for the Southeast and Southwest corners of the Northwest 1/4 of the Northwest 1/4 for control together with the section corner and the North 1/4 corner of said section. Calculated the width to the nearest 0.01 foot for width to enclose 5.00 acres per tract and monumented the same as shown on the map to accompany this report.

May 1956

