

SET NORTH LINE LOT 5 for Mr R.E. LAWRENCE  
STAKE LOT 8 for GEORGE MILLER  
ALL IN BLOCK 2 MARYS PLACE ADDITION,  
CITY OF MEDFORD, JACKSON COUNTY, OREGON.  
April 1956 Scale 1" = 100'

REGISTERED  
OREGON  
LAND SURVEYOR  
*L. N. Dow*  
MAY 6, 1949  
L. N. DOW  
251

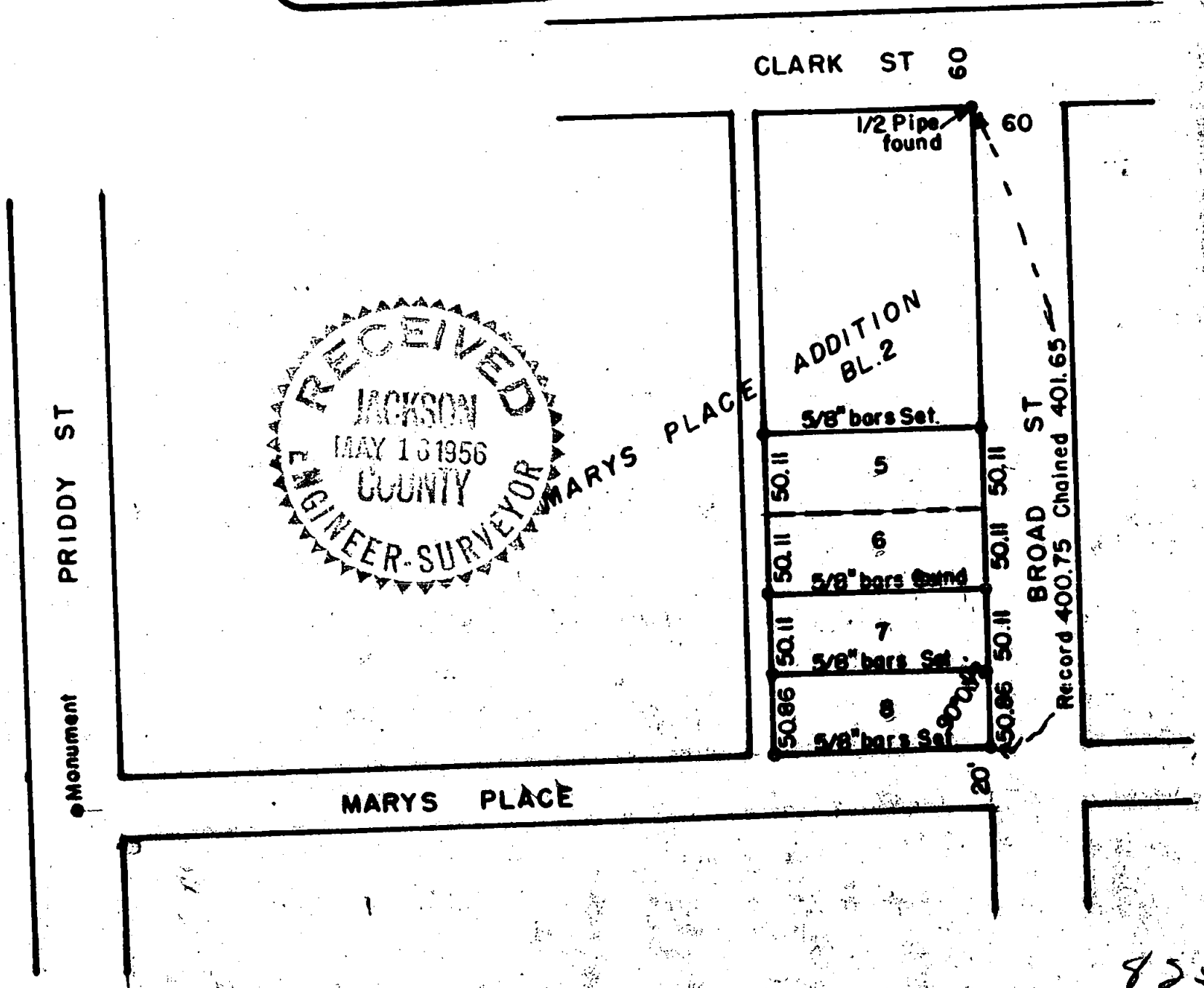

Written narrative to accompany plat for survey No. 825

Survey for Mr. R.E. Lawrence, Medford, Oregon and  
Mr. George Miller, Medford, Oregon.

Date April, 1956.

Purpose to set corners for Lot 8, and the north line of Lot 5  
Block 2, Marys Place Addition to the City of Medford.

Proceedure, From a previous survey made for the south line of  
Lot 6 Block 2 Marys Place Addition we found the 5/8" bar on the Broad  
Street boundary, also the 1/2" pipe at the north east corner of Block 2  
that had been checked and used previously for line control.  
Having previously ran through from the monument at Priddy street to  
Mary street to set up the proportionate distances we then staked the  
points as shown on the accompanying plat.



*L. N. Dow*

