

Survey For

E. H. NIEDERMEYER

Located in Sec. 21, T37S.R.2W., W.M.

By: Mark E. Boyden

Apr. 1956

824



SCALE: 1" = 60'

- o Iron pipe
- Iron pin

REGISTERED
OREGON
 LAND SURVEYOR

Mark E. Boyden
 NOVEMBER 9, 1951
 MARK E. BOYDEN
 281

WESTWOOD SUBDIVISION

DRIVE

LARCH AVE.

S 89° 56' W

60.0'

63.38'

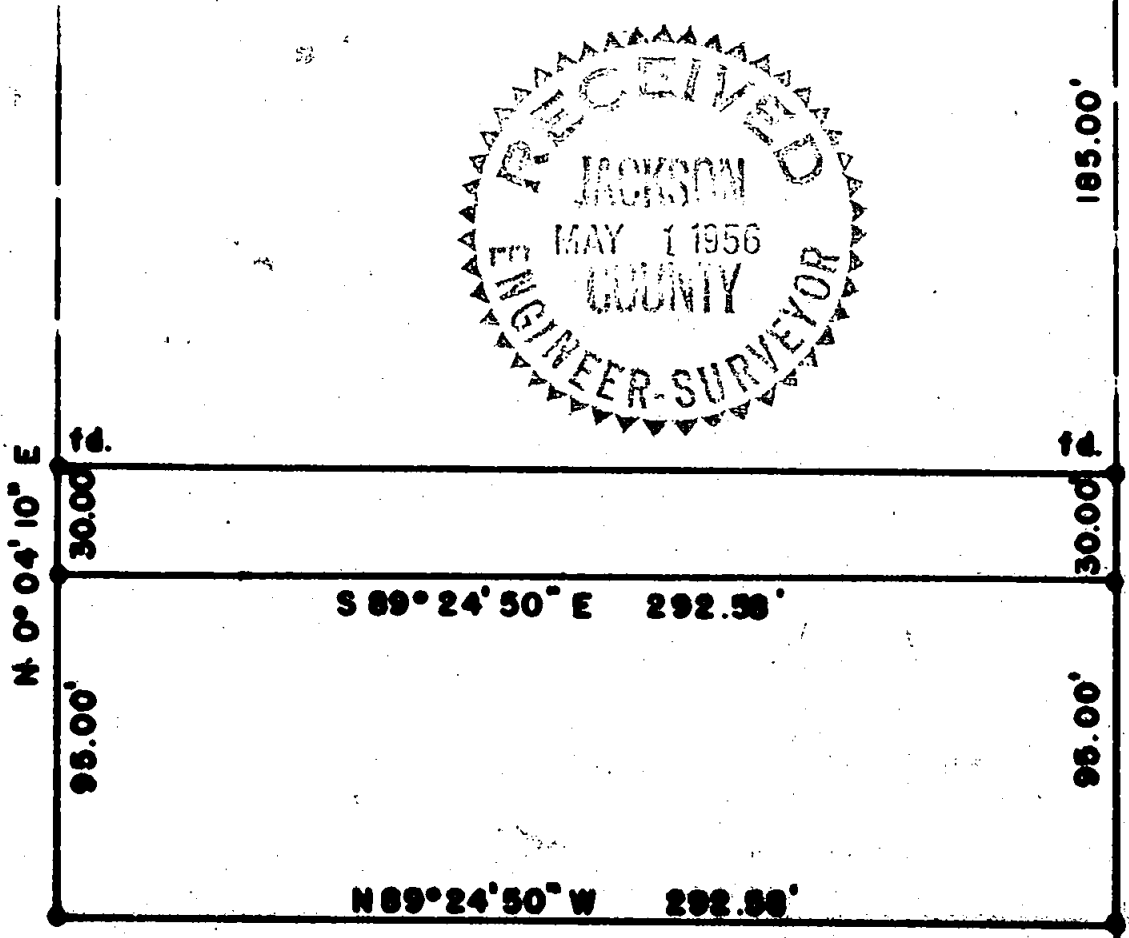

824

Survey Narrative to comply with Paragraph 209.250,
Oregon Revised Statutes

FOR: E. H. Niedermeyer

PURPOSE: To monument and describe a parcel within the Niedermeyer ownership and also monument a 30.0-foot strip for a possible future roadway, being located in Section 21, Township 37 South, Range 2 West.

PROCEDURE: From the previous control established by Survey Numbers 611 and 666, found the monuments as indicated on the attached map, checked distances and the angle at the Southeast corner of the tract surveyed for Survey No. 666 and then proceeded to monument the tract as directed.

April 1956

REGISTERED
OREGON
LAND SURVEYOR

Mark E. Boyden

NOVEMBER 9, 1951
MARK E. BOYDEN
281

RECEIVED
JACKSON
MAY 1 1956
ENGINEER-SURVEYOR