

Survey For  
**STATE GAME COMMISSION**  
 Located in Sec. 17, T35SRIW W.M.  
 By: Mark E. Boyden  
 Mar. 1956

823

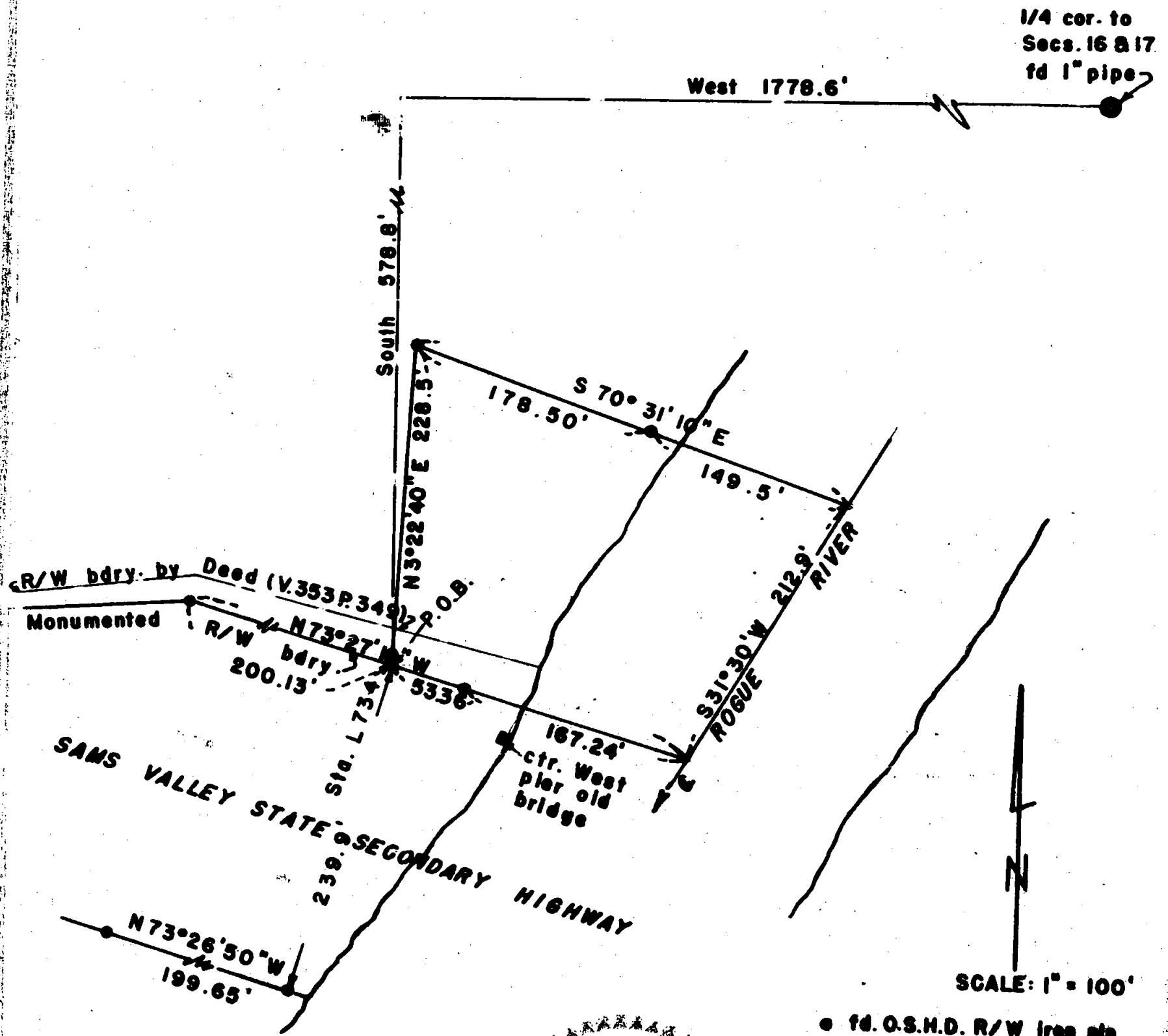

• fd. O.S.H.D. R/W iron pin  
 • Set 3/4" iron bolt  
 Meridian by Seler Observation



REGISTERED  
**OREGON**  
 LAND SURVEYOR  
*Mark E. Boyden*  
 NOVEMBER 9 1951  
 MARK E. BOYDEN  
 281

823

Survey Narrative to comply with Paragraph 209.250,  
Oregon Revised Statutes

FOR: Oregon State Game Commission

PURPOSE: To monument and describe a parcel to be purchased by the Game Commission and located in Section 17, Township 35 South, Range 1 West, Willamette Meridian.

PROCEDURE: Located the officially re-established 1/4 corner to Sections 16 and 17, Township 35 South, Range 1 West and then traversed to the desired tract. By several field checks to O.S.H.D. right-of-way pins, it was discovered that a gross error had been made by the O. S. H. D. in monumenting the right-of-way that had been purchased by deed (see Deed Records Volume 353, Page 349). However, the tract was surveyed and monumented according to the O. S. H. D. right-of-way pins as found, and reference was made in the description to except any right the State Highway Department might have to that strip created by the difference between the monumented and described boundaries.

Meridian was derived by solar observation.

March 1956.

