

Survey For
 STATE GAME COMMISSION
 Located in Sec. 15, T34SRIW W.M.
 By: Mark E. Boyden
 Mar. 1956

822

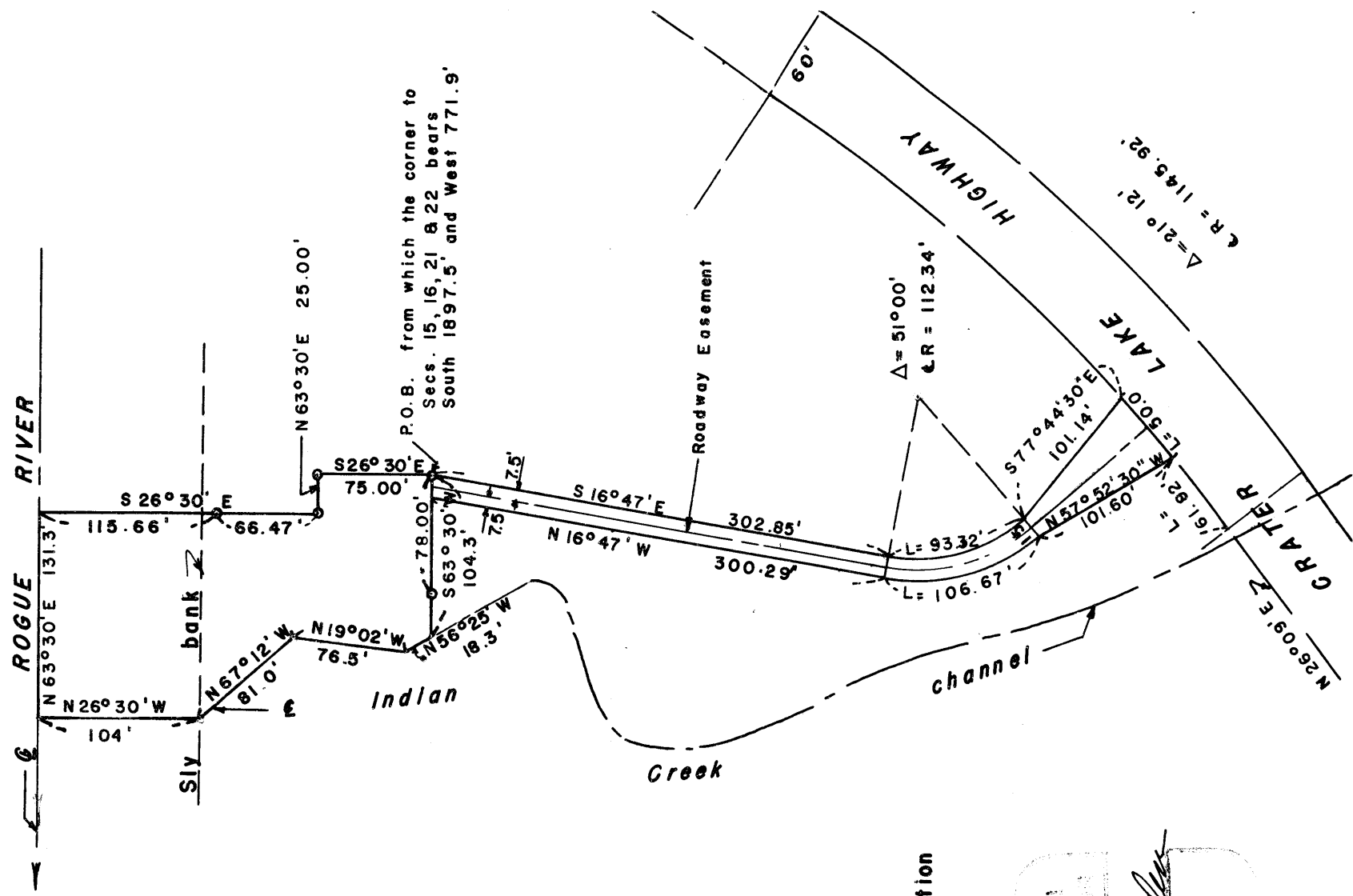

o Set 3/4" Iron bolt
 Meridian by Solar Observation

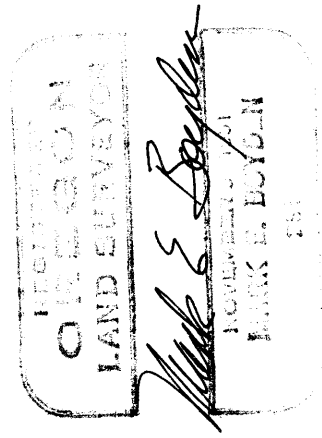

Survey Narrative to comply with Paragraph 209.250,
Oregon Revised Statutes

FOR: Oregon State Game Commission

PURPOSE: To monument and describe a parcel and a access road easement to be purchased by the Game Commission, being located in Section 15, Township 34 South, Range 1 West, Willamette Meridian.

PROCEDURE: The tract desired by the Game Commission included a parcel segregated from the Zimmerlee tract (Deed Records, Volume 220, Pages 23 and 34) and an additional parcel adjoining said parcel from Zimmerlee. In that the segregated parcel was tied to the center-quarter corner of Section 15, which corner has never been officially established, it was suggested that a new description be prepared and tied to a known and established corner. Then by having the owners of the said segregated parcel deed their property back to Zimmerlee as presently described, then Zimmerlee could then deed to the State that parcel as monumented and described by this survey. This procedure was further justified in that the only adjacent private ownership boundary to this portion of the Zimmerlee tract was controlled by the center of the channel of Indian Creek.

Found the re-established corner monument to Sections 15, 16, 21, and 22 and two original BTs and traversed East and Northerly to the desired tract. The Crater Lake Highway was located according to the existing pavement improvement.

Meridian was derived by Solar Observation.

March 1956

