

Survey For
STATE GAME COMMISSION
Located in Sec. 10, T34SR1W W.M.
By: Mark E. Boyden
March 1956

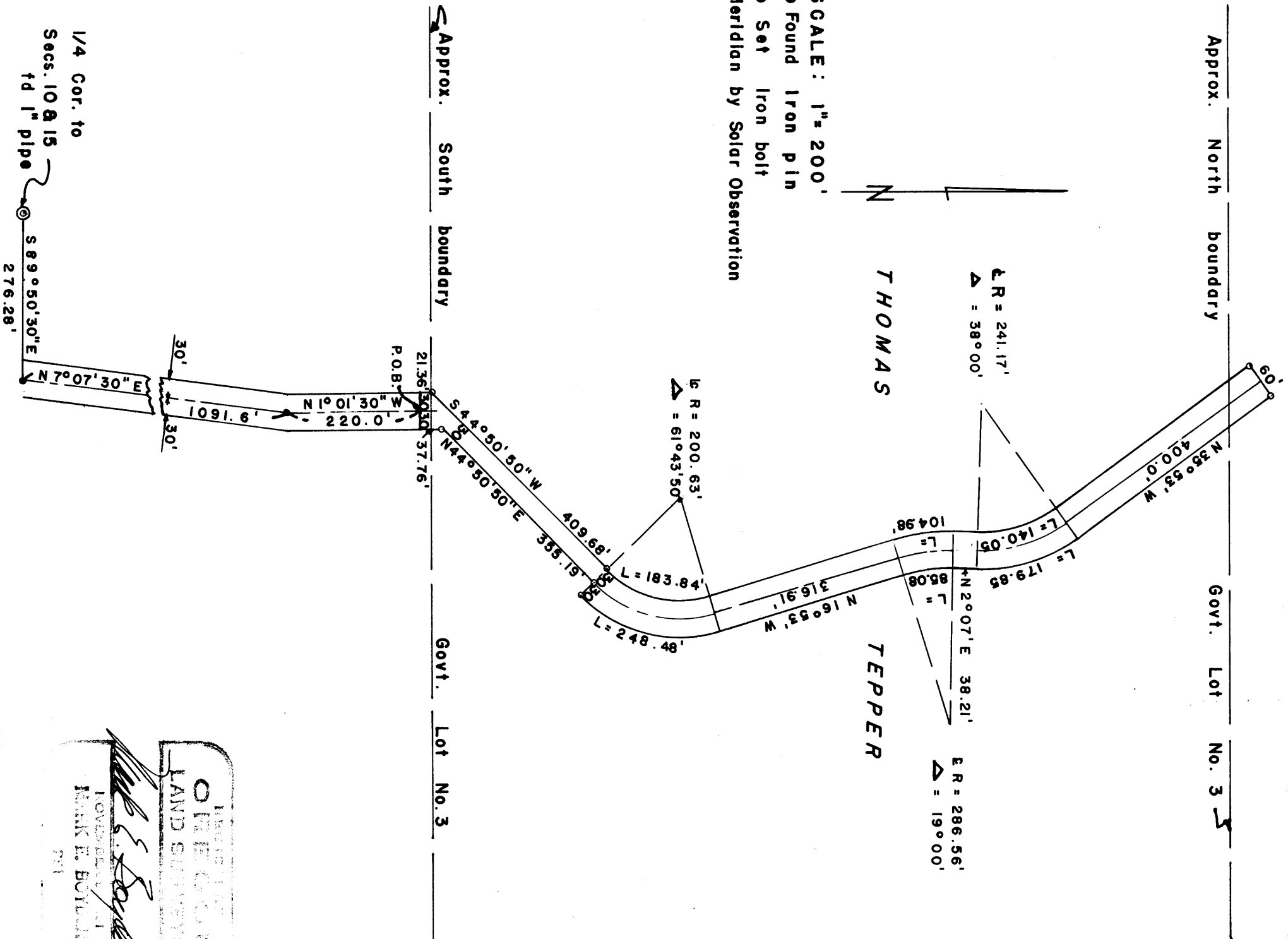

INSPECTED
O R E G O N
LAND SURVEYOR

Mark E. Boyden

NOVEMBER 21
MARK E. BOYDEN
281

Survey Narrative to comply with Paragraph 209.250,
Oregon Revised Statutes

FOR: Oregon State Game Commission

PURPOSE: To monument and describe a roadway easement to be purchased by the Game Commission over Government Lot No. 3, Section 10, Township 34 South, Range 1 West, Willamette Meridian.

PROCEDURE: Began at the officially re-established 1/4 corner to Sections 10 and 15, Township 34 South, Range 1 West, being a 1" iron pipe and two re-established bearing trees, and then located the County Road PI iron pins to tie the roads physically together. A solar observation revealed a meridian identical with the County Road survey and right of way descriptions. Proceeded to survey the roadway, monumenting only those points shown on the attached map.

No effort was made to definitely establish the North or South boundaries of said Government Lot 3, but the roadway description was prepared to overlap both of said Lot boundaries to assure the Game Commission access over all of Government Lot 3.

March 1956

REGISTERED
OREGON
LAND SURVEYOR

Mark E. Boyden

NOVEMBER 9, 1951
MARK E. BOYDEN
281

RECEIVED
JACKSON
MAY 1 1956
COUNTY
ENGINEER-SURVEYOR