

Survey For
R. J. KEENEY
 Located in Lots 8 & 9 Block 1
PALM'S SECOND ADDITION
 Medford Oregon
 By: Mark E. Boyden
 Mar. 1956

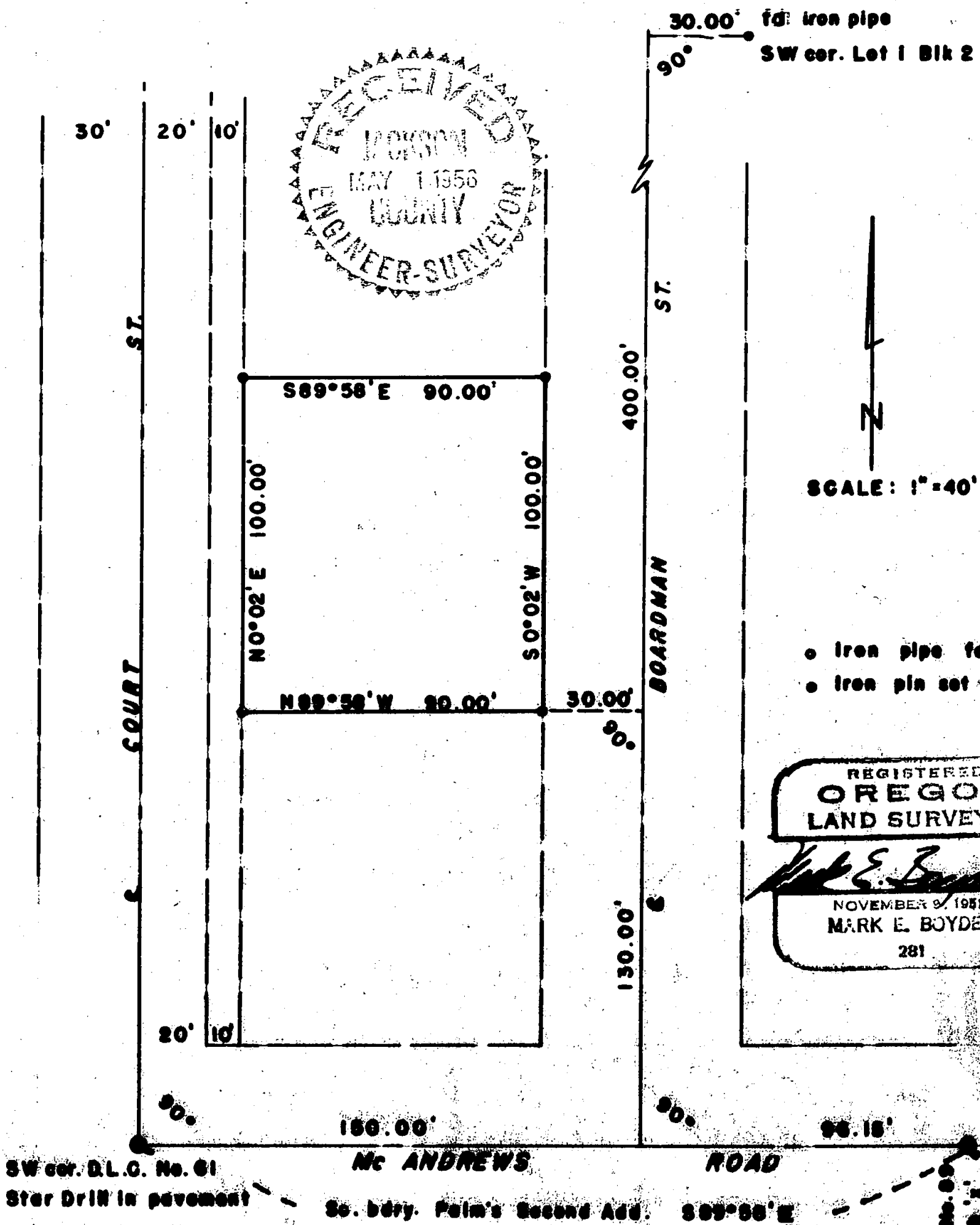

SCALE: 1"=40'

- o Iron pipe fd.
- o Iron pin set

REGISTERED
OREGON
 LAND SURVEYOR
Mark E. Boyden
 NOVEMBER 9, 1951
 MARK E. BOYDEN
 281

NW cor. D.L.C. No. 61
 Star Drill in pavement
 Subd. Map 007 3rd

Survey Narrative to comply with Paragraph 209.250
Oregon Revised Statutes

FOR: R. J. Keeney

PURPOSE: To monument that portion of Lots 8 and 9, Block 1, PALM'S SECOND ADDITION to Medford, Oregon, being in the ownership of the Southern Oregon Production Credit Association.

PROCEDURE: Using recorded survey No. 137 for subdivision control, established the South boundary of said Subdivision at 90° 00' to the West line of D.L.C. #61. This South boundary so established does not agree with the monumented D.L.C. boundary or the present centerline of McAndrews Road, but will better fit the plat as staked and described.

The West 10.0 feet of said lots was purchased by the State of Oregon for the widening of Court Street.

Monumented the tract as shown, making the tie to the lot corner set on survey No. 137 as a field check.

March 1956

