

Survey For:
B. INVESTMENTS, INC.
Located in the Cottage Addition
and Riverside Subdivision (Amended)
Medford, Oregon
By: Mark E. Boyden
Feb. 1956

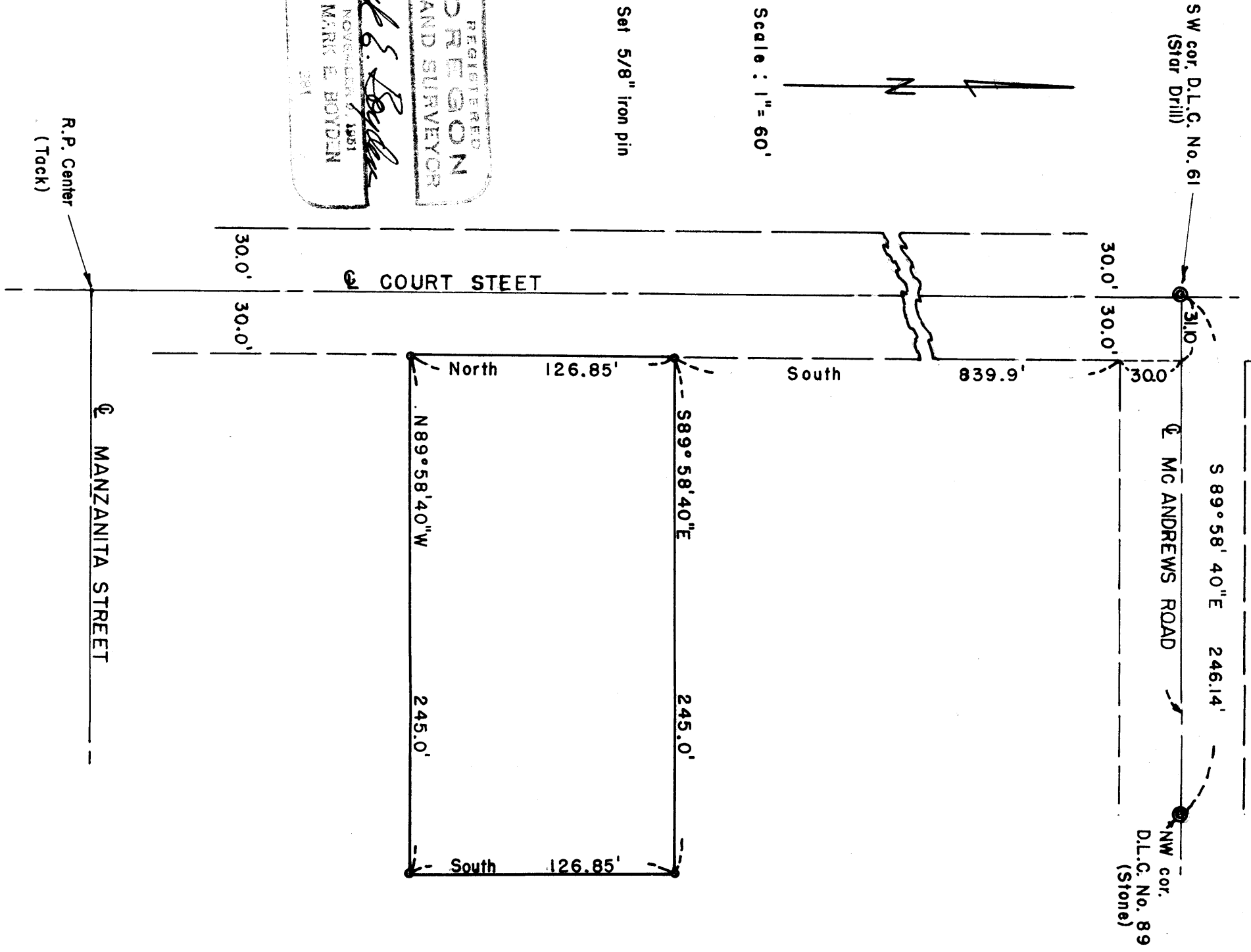

Survey Narrative to comply with Paragraph 209.250,
Oregon Revised Statutes

FOR: B. Investments, Incorporated

PURPOSE: To monument and prepare a corrected description for a tract to be deeded to B. Investments, Incorporated from L. W. Lilienquist.

PROCEDURE: Because of the extreme difficulty in establishing the exact boundaries of Cottage Addition, the boundaries were established plat record distance South from and parallel to the South boundary of D.L.C. No. 61, Township 37 South, Range 2 West.

In that the Lilienquist ownership surrounds the tract surveyed on the East and South, the only title problem involved by this survey procedure would be along the North boundary of the tract surveyed. This North boundary joins a city alley. A copy of the prepared deed has been forwarded to the City for Quit-Claim purposes to B. Investments, Incorporated.

Monumented the tract as shown on the attached map.

February 1956

