

HENRY BYERS  
 SEC. 10, T.37S., R.2 W.  
 BOYDEN & BOYDEN DEC. 1955

71814

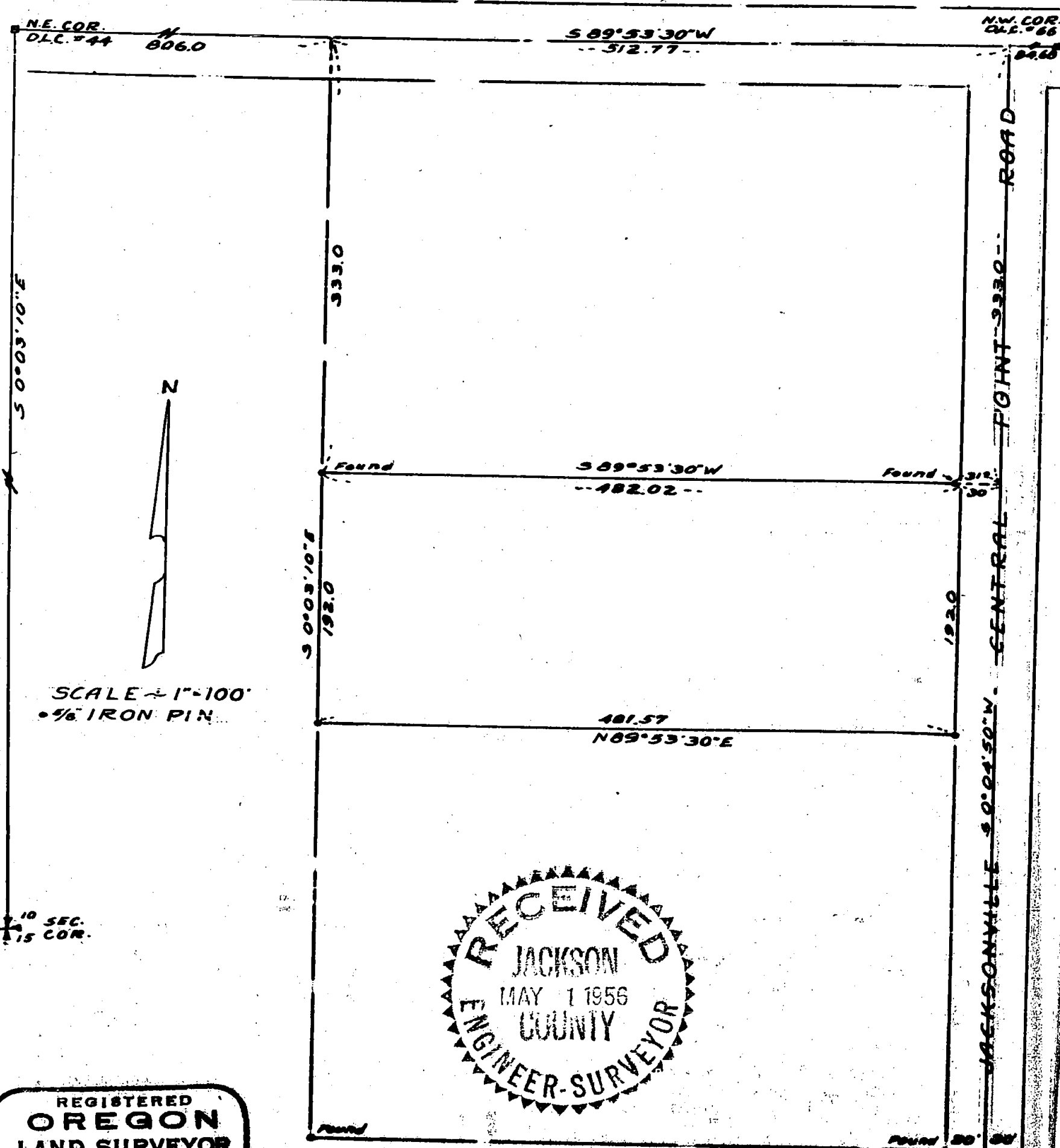

N.E. COR. N  
 D.L.C. #44 806.0

S 89° 53' 30\"/>
 -- 512.77 --

N.W. COR. D.L.C. #66

S 0° 03' 10\"/>
 E

333.0



SCALE = 1" = 100'  
 5/8" IRON PIN

S 0° 03' 10\"/>
 E  
 192.0

Found

S 89° 53' 30\"/>
 W  
 -- 482.02 --

Found

192.0

481.57  
 N 89° 53' 30\"/>
 E

JACKSONVILLE S 0° 04' 50\"/>
 W - CENTRAL FIGHT 333.0 - ROAD

9 10 SEC.  
 16 15 COR.

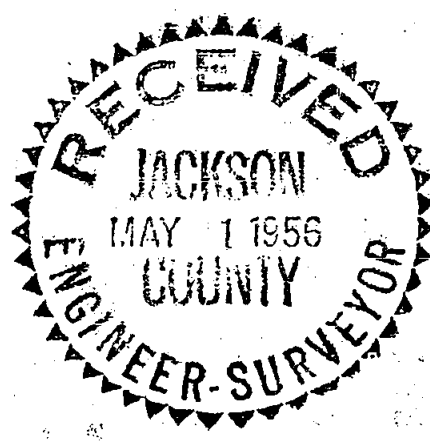

REGISTERED  
 OREGON  
 LAND SURVEYOR

*Mark E. Boyden*  
 NOVEMBER 9, 1951  
 MARK E. BOYDEN  
 281

814

**Survey Narrative to comply with Paragraph 209.250,  
Oregon Revised Statutes**

**FOR: Henry Byers**

**PURPOSE: To survey and monument the Northerly 192.0 feet of the Byers property West of the Jacksonville-Central Point Road in Section 10, Township 37 South, Range 2 West.**

**PROCEDURE: This is a continuation of a survey made by this office in February of this year. (Report of said survey filed in Recorded Surveys in Jackson County Surveyor's Office, Survey No. 700).**

From the monuments previously set, established and monumented a line 192.0 Southerly from and parallel to the North line of the Byers property.

December 1955

REGISTERED  
OREGON  
LAND SURVEYOR

*Mark E. Boyden*

NOVEMBER 9 1955  
MARK E. BOYDEN

281

