

Fd. Cont. Mon Brass Cap
1/4 Cor

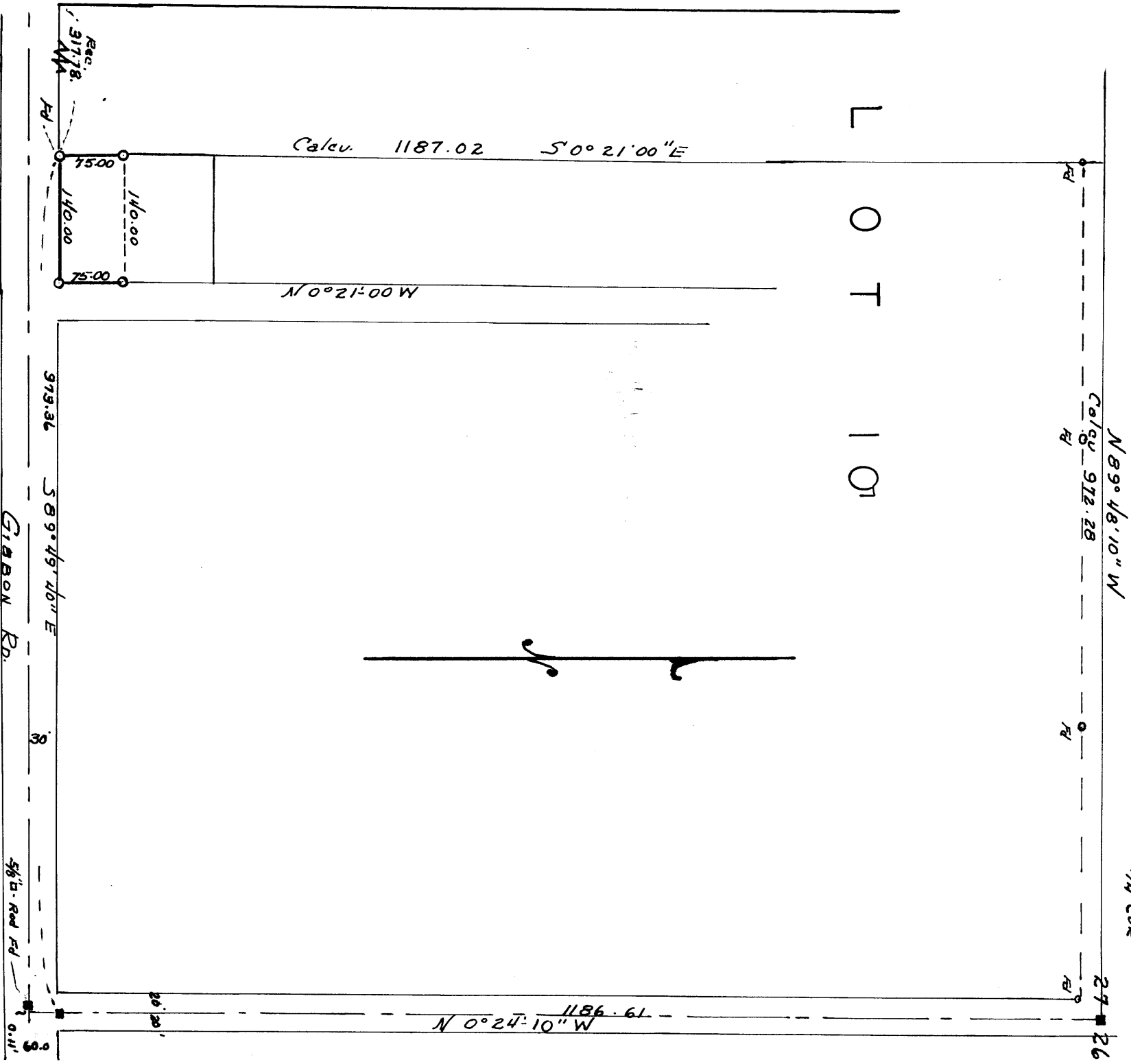

SURVEY IN LOT 10
 ROGUELAND IRRIGATED ORCHARD
 SECTION 27, T. 36S. R. 2W. W.M.

BY EDW. MC GINTY
 MEDFORD, OREG.
 APRIL 14, 1956

SCALE 1" = 150'
 ° = 3/4" SET & FD.
 ■ = BRASS CAP, CONC. MON.

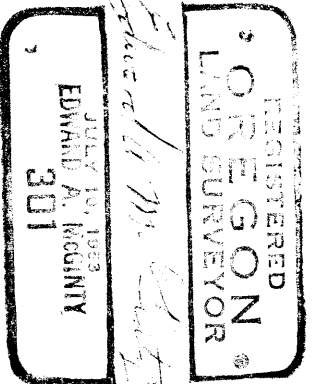

Survey Narrative to comply with ORS 209-205 and ORS 209-120

Survey for: Hugh G. McGinty

By: Edward A. McGinty

BASIS OF BEARING:

Solar observation

PRECEDENCE OF SURVEY:

Surveyed a portion of tract described in deeds of record Vol. 412 page 461 based on previous survey records of County Engineers No. 47 in records of surveys. Retraced above survey as shown, finding small discrepancies as shown. The center line of Gibben Rd. being accepted in same place for many years and is in question as ⁵⁸¹⁰⁷the same as the North line of D.L.C. 55 as indicated on plats.

SOLAR OBSERVATION:

Time: 9:45 A.M. P.S.T. Friday April 13, 1956
 Place: Approx. 1186 feet south of 1/4 corner, 26 and 27
 Latitude: 42°24'30" North
 Declination North 9°15'30"
 Elevation Approx. 1230 feet
 Refraction and Parallax: Approx. 0°01'00"
 Vertical Angles Measured: (mean) 42°38'30", 43°12'40", 45°41'30", 44°00'30"

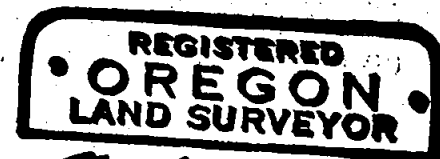

Edward A. McGinty

