

807

T 36 S R 2 W  
1/4 Cor. 31 East  
T 37 S R 2 W 6 -108.94'

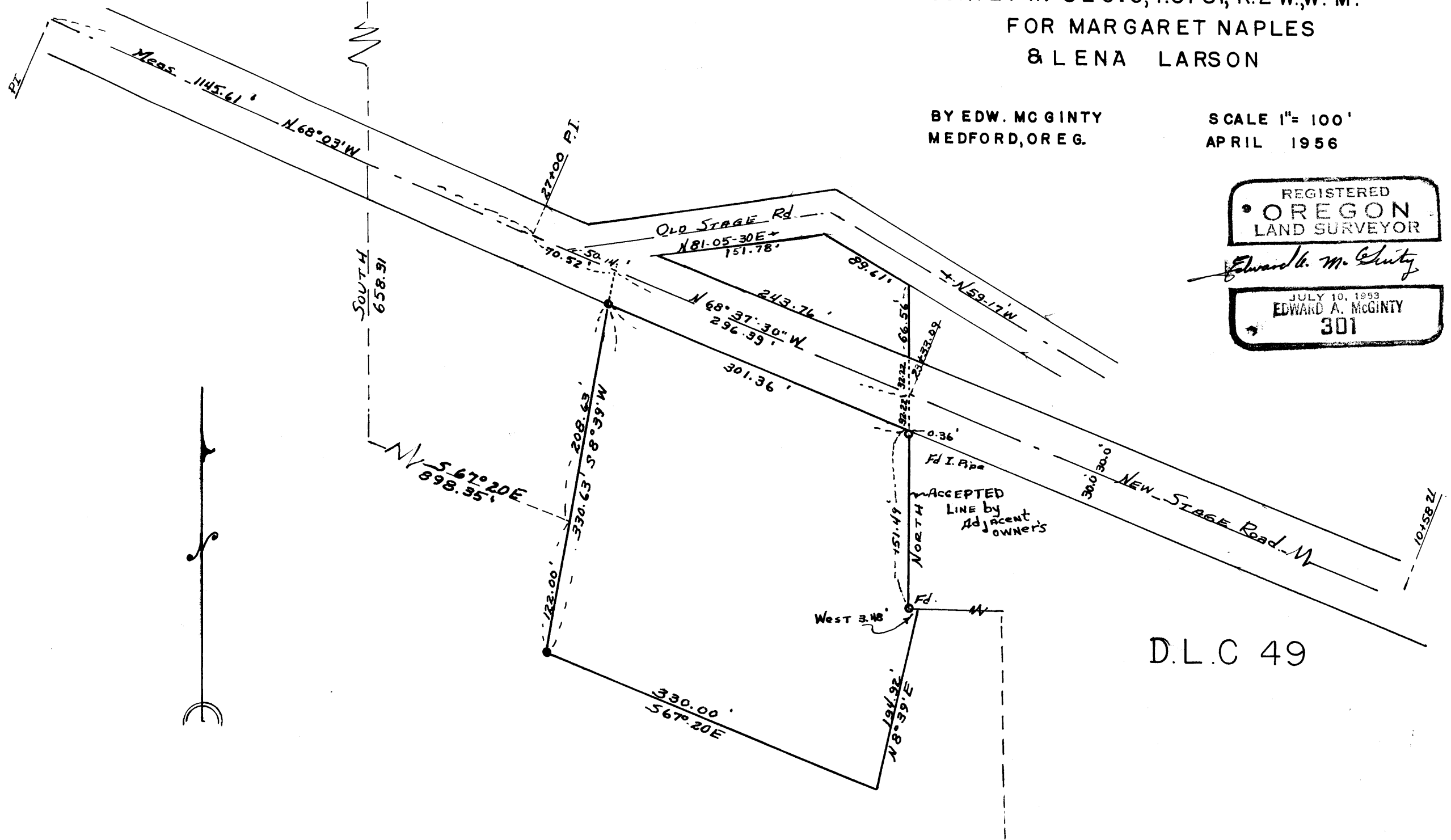

SURVEY IN SEC. 6, T. 37 S., R. 2 W., W. M.  
FOR MARGARET NAPLES  
& LENA LARSON

BY EDW. MCGINTY  
MEDFORD, OREG.

SCALE 1" = 100'  
APRIL 1956

REGISTERED  
OREGON  
LAND SURVEYOR

*Edward G. McGinty*

JULY 10, 1953  
EDWARD A. MCGINTY  
301

D.L.C 49

Survey Narrative to comply with the O.R.S. 209-205 and O.R.S. 209-120

Survey for: Margaret Naples and Lema Larsen

By: Edward A. McGinty

*Loc. 6, T. 37S. R. 2 W.*

**PRECEDENCE OF SURVEY:**

Determined the boundaries of deeds of records Vol. 321-325 less Vol. 321 page 467, Vol. 325 page 487, Vol. 348 page 397.

Found line which is accepted on West side (accepted by adjacent owners) from surveys of record, eliminating possible overlap or dispute. Retraced center line of New Stage Rd. as shown, being in close agreement of present records.

Set 3/4 inch Iron pipe at NW corner of tract.  
Set 3/4 inch Iron pipe at SW corner of tract.



*Edward A. McGinty*

