

908 SEC 36 1/4 COR.

806

E. 1/16 S. 36 COR.

SEC. 1

SURVEY IN N.E 1/4 SEC. 1 T. 37 S. R. 2 W. W.M.

FOR

HADLEY YOW

BY EDW. MC GINTY
MEDFORD, OREG.

SCALE 1" = 100'

SET 1/2" I. PINS

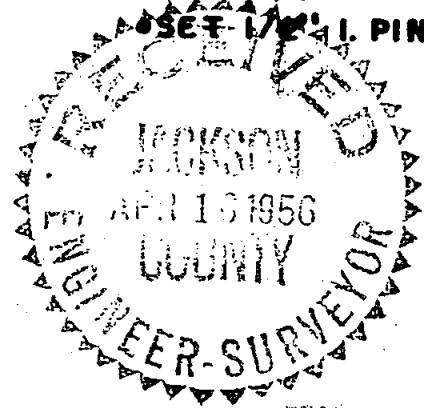

REGISTERED
OREGON
LAND SURVEYOR

Edward A. McGinty 2/12/56

JULY 10, 1953
EDWARD A. MCGINTY
301

N. C. 1/16 C.

1666.60

60° 02' 00" W

449.07'

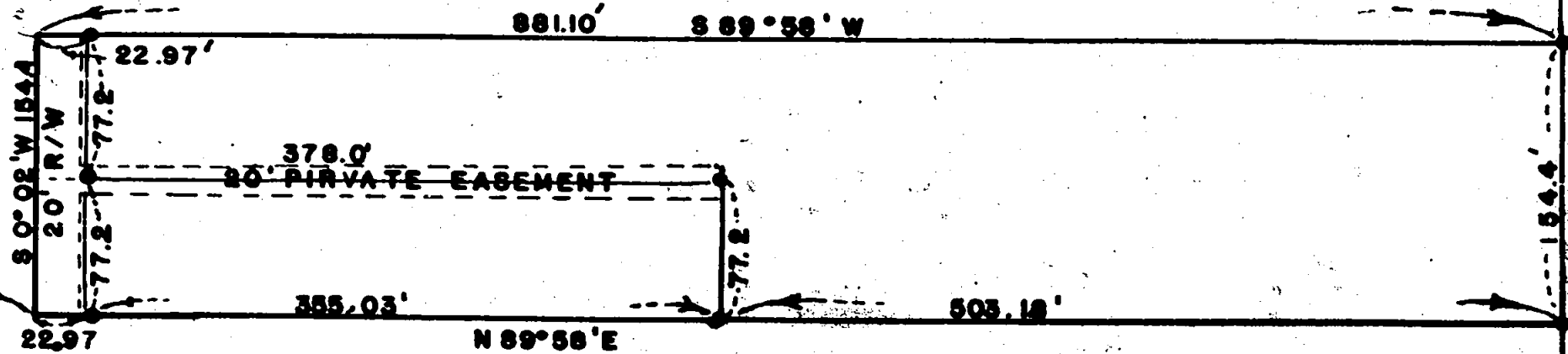

N. 0° 00' 20" E

CTR. SEC. 1

E. C. 1/16 C. SEC. 1

806

Survey No. 806

Survey Narrative to comply with O.R.S. 209-205 and O.R.S. 209-120

Survey for: Hadley Yew

By: Edward A. McGinty

Sec. 1, T. 37 S. R. 2 W.

PRECEDENCE OF SURVEY:

Survey based on tentative deed as shown.

Found N. 1/4 corner, North e 1/16, Center section, East e 1/16 and East 1/16 on the North line of Section 1, all corners being in Section 1, Township 37 South, Range 2 West.

REGISTERED
OREGON
LAND SURVEYOR

Edward A. McGinty

JULY 10, 1955
EDWARD A. MCGINTY
301

RECEIVED
JACKSON
APR 16 1956
COUNTY
ENGINEER-SURVEYOR