

Survey of Metes and Bounds lot at
 Murray Street and Columbus Avenue, adjacent to
 West Side Heights Addition No. 2, Jackson County, Ore.
 For Benton Smith, Medford, Oregon.
 Date April 7, 1956. Scale 1" = 40'

Ref. Pin on E. Line
 of D.R. 250-613

253.15

Ref. pin on N. Line of MURRAY EXT.
 On W. R/W Columbus Ave.

AVENUE

COLUMBUS

58.10

58.35

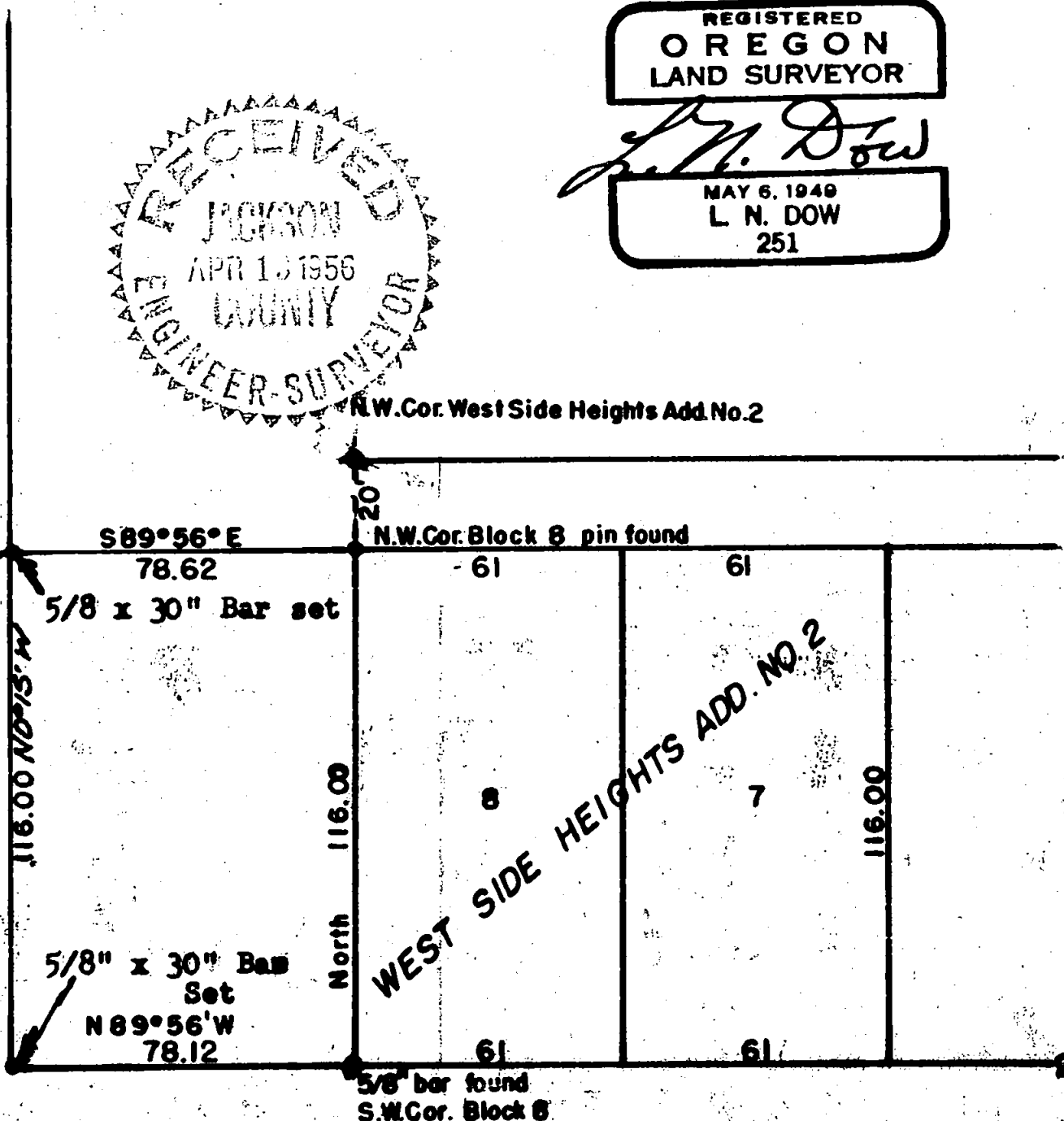

MURRAY STREET

Written narrative to accompany plat for survey No.

Location at Columbus and Murray Avenue, adjacent to City Limits, Medford, Jackson County, Oregon.

Date of Survey, April 7, 1956.

Sec 36, T-37S, R. 2 W

For W. Benton Smith, Medford, Oregon.

Proceedure;

Having previously surveyed West Side Heights Addition No. 2. and locating the Northwest corner of Block 8, a 5/8" pin there. and the 5/8 pin at the southwest corner of Lot 8 Block 8, and having a reference pin on the north line of Murray Street Extended at the West line of Columbus that was set at the time of the original survey for the purpose of holding the north line of Murray Street, and also havinf a 3/4" pipe for a reference pin on the west line of Columbus at a point 253.15 feet north of Murray street, I staked the parcel as shown on the plat and set the two pins on the West line of said parcel.

