

801

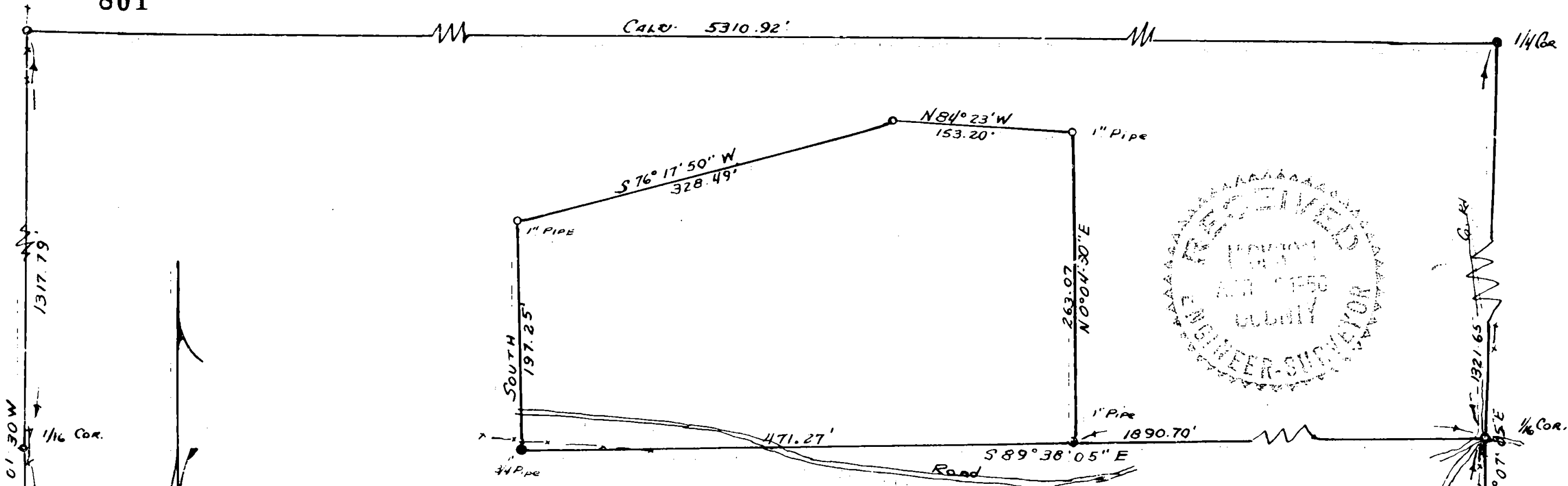

PARCEL IN S. 1/2 SEC. 28, T. 38 S., R. 1 W., W.M.
 FOR
 MR. WALCH

BY EDW. MC GINTY
 MEDFORD, OREGON

SCALE 1" = 100'
 MARCH, 1956

REGISTERED
OREGON
 LAND SURVEYOR

Edw. McGinty

EDWARD A. MCGINTY
 281

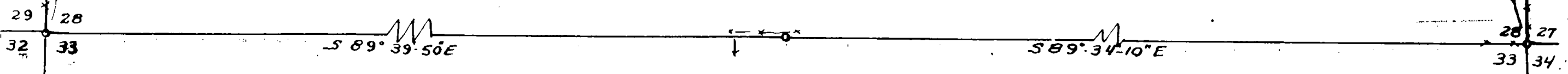

Survey Narrative to comply with O.R.S. 209-205 and ORS 209-120

Survey for: Ms. Walsh

By: Edward A. McGinty

BASIS OF BEARING: Solar Observation

PRECEDENCE OF SURVEY:

Surveyed parcel as shown, also traversed boundaries of South 1/2 Section 28, calculated center-line.

Found following corners:

Section Corner, 28, 29, 32 and 33.

Found Iron axle in small rock mound being on N & S fence line all original bearing lost except remains to NE B.T. plainly scribed. This checks original records of survey N22E 32.3 feet. Sprouts from original B.T. N66W 11.2 feet. Ctr. recent blazed 13" B.O. N24E 33.3 feet. 10" B.O. recent blazed N50W 13.9 feet.

1/4 Corner 28/29

Found small bar 1" X 1/2, 14" long set at corner original BO 16" N70°W 21.1 feet (BT visible). ~~N42°E 25.03 feet~~, new double blazed laurel. bears N42°E 25.03 feet.

1/4 corner 28/33

Set 1" X 48" Iron pipe. 16" BO original BT S44°W 22.2 feet Pec (S 4°W 21.1 feet.) Found remains N77°E 25.3 feet (Pec. N77°E 24.4) blazed 8" fir on fence line scribed 301 N80°E 28.8 feet)

Sec. Cor. 27, 28, 33 and 34.

Found 2" gal. pipe and BT's

1/4 corner 27/28

Found 1" Iron pipe 12" below and BT's

South 1/16 Corner 28/27

Set 3/4 X 30" Iron pipe 3" below surface 10" W.O. Previous blaze believe to be Co. Rd. R.P or B.M. S 28°W 21.70 feet Ctr. power pole- B6519, N78°W 50.52 feet. Ctr. Power pole B4726, N25°W 75.34 feet.

South 1/16 corner 29/28

Set 1/2 " Iron pin 36" long. Scribed 14" Fir LS 301 S 50°1/2 W 33.35 feet. Scribed 14" BO LS 301 S 70°E 46.63 feet.

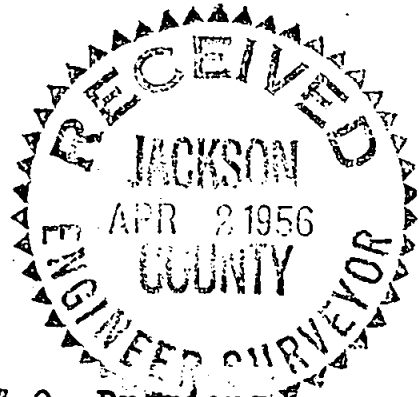

Survey No. 801

SOLAR OBSERVATION:

(Cloudy, Temp. † 50 F.)

Place: Near SW corner, Section 28.
 Date: March 10, 1956, 9:45 A.M. PST.
 Elevation: 2600 †
 Latitude from map: 42°13'46"
 Refraction and parrallax: 0°01'20"
 Declination: 3°54'19"
 Vertical Angles: 30°56'40", 31°33'10", 32°02'10", 32°34'40"

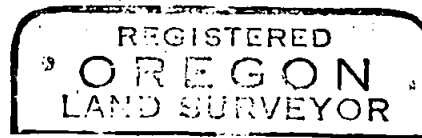

Edward A. McInty

