

666

799

SURVEY OF M. & B. PROPERTY for JULIUS DOBROT
 LOCATED IN SEC. 34, IN D.L.C. No. 58, T36 S, R2 W. (W.M.)
 JACKSON COUNTY, OREGON
 FEB. 4, 1956 SCALE 1" = 200'

REGISTERED
 OREGON
 LAND SURVEYOR
L. N. Dow
 MAY 6, 1949
 L. N. DOW
 251



⊙ 1 1/2" Pipe with plug & tack

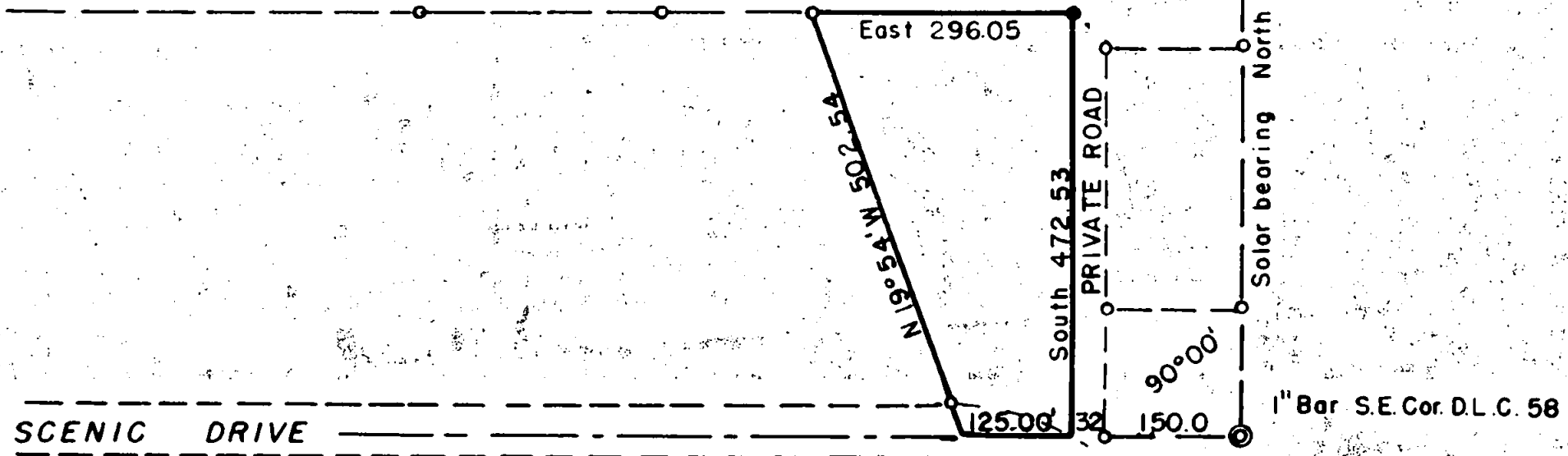
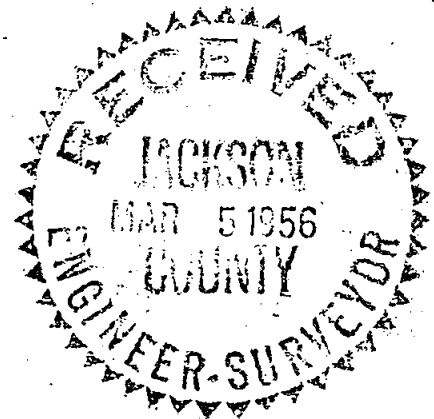

○ Circles are corners found
 ● = 5/8 bar set

799

Written narrative to accompany plat for Survey No.

Date of Survey Feb, 4, 1956.

Location in D.L.C. No. 58, T 36 S, R 2 W, Jackson County, Oregon.

For Julius Debret, Central Point, Oregon.

Having previously surveyed the tract adjacent to this one and having previously located the 1" bar at the Southeast corner of D.L.C. No. 58, and the 1 1/2" pipe on the D.L.C. Line to the north, and having solar bearings from the previous survey, I picked up my location and bearings from the pins set and staked the parcel shown on the plat by setting one pin at the northeast corner, the southeast corner being in the county road right of way was not set.

REGISTERED
OREGON
LAND SURVEYOR

L. N. Dow

MAY 6, 1949
L. N. DOW
251

