

798

566

SURVEY FOR
GEORGE FIELD
 LOT 2, BLK. 2 ROGUE VALLEY MTS.
 M.E. BOYDEN
 FEB. 1956

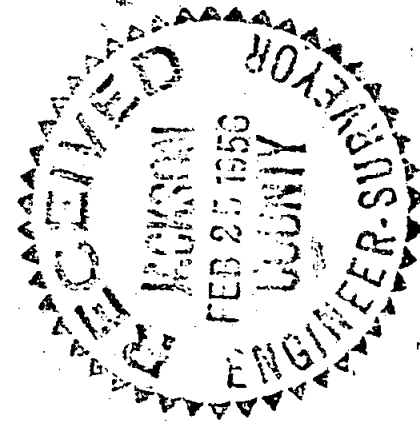

REGISTERED
OREGON
 LAND SURVEYOR
Mark E. Boyden
 NOVEMBER 9, 1951
MARK E. BOYDEN
 281

o PIPE OR PIN FOUND
 o 5/8" PIN SET
 PLAT MERIDIAN

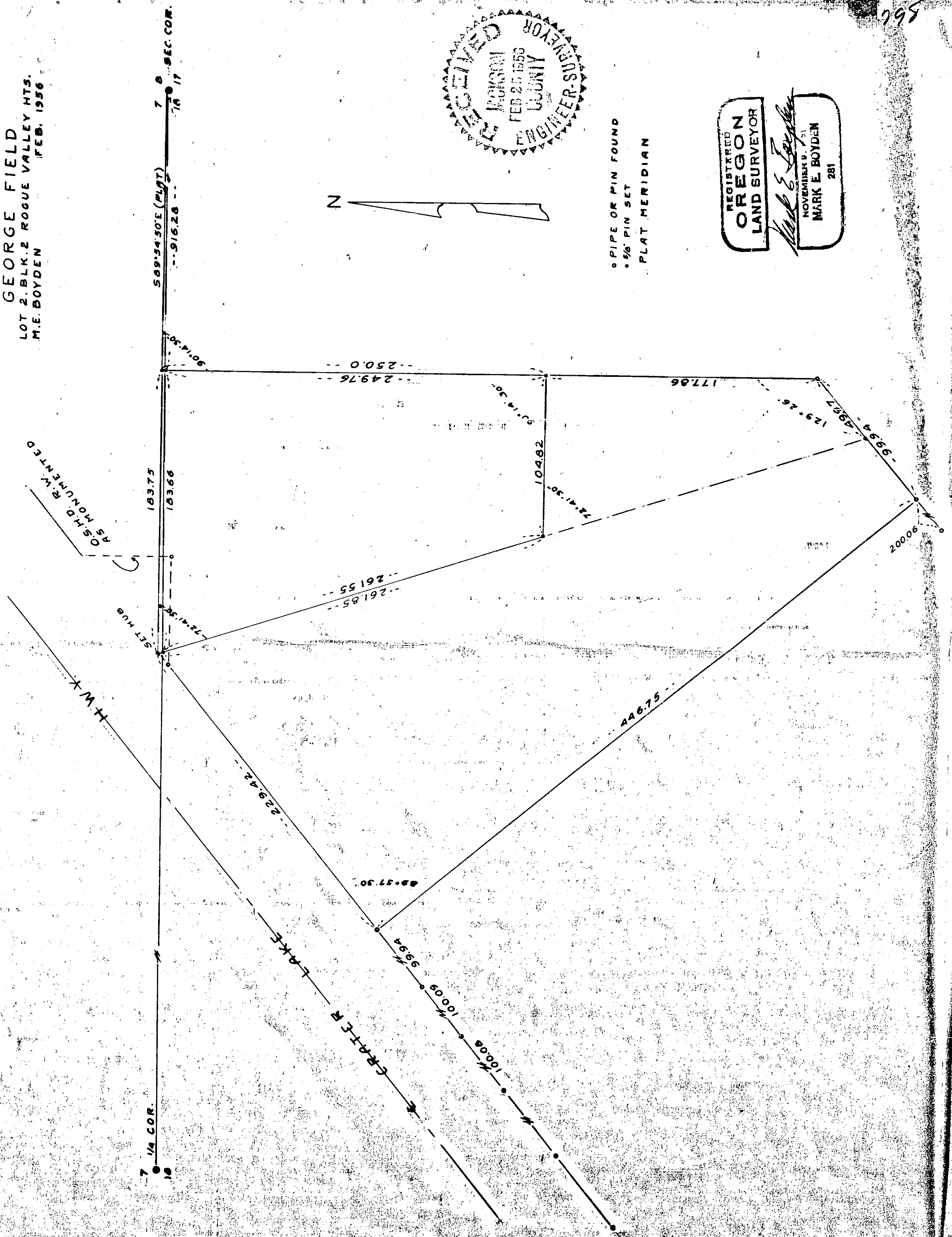
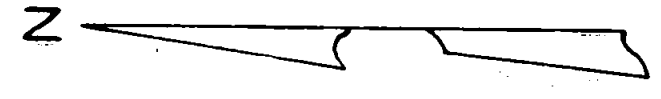

Survey Narrative to comply with Paragraph 209.250,
Oregon Revised Statutes

FOR: George Field

PURPOSE: To survey and describe a portion of Lot No. 2, Block No. 2, Rogue Valley Heights Subdivision.

PROCEDURE: Located the Westerly corner of said Lot 2 (a 3/4" iron pipe) and several other pipes along the Northwest line of said Block 2. Then located the Northeast corner of said Lot (a 3/4" iron pipe) and the Northeast corner of Section 18. These two lines were produced to an intersection for the angle point in the North line of said Lot 2 where the original monument had been destroyed. Then located the Southeast and Southwest corners of said Lot (3/4" iron pipes).

From the above controls, surveyed the desired tract in the Northeast corner of said Lot. Intersected the East and Westerly lines of this tract with the true Section line which is the North boundary of the property of the subdivision dedicators..

5/8" iron pin monuments were set for all corners of the subject tract.

Meridian used was the record plat course of the North boundary of said Block No. 2 as originally monumented.

February 1956

