

Survey for  
 MRS. A. E. ORR  
 Located in Sec. 29, T.37S.R.1W. W.M.  
 Medford, Oregon  
 By: Mark E. Boyden Jan. 1956.

REGISTERED  
**OREGON**  
 LAND SURVEYOR

*Mark E. Boyden*  
 NOVEMBER 1951  
 MARK E. BOYDEN  
 281

95L 796

HIGHCROFT ADD.

NORTH BARNEBURG ROAD

1/4 Sec. 20 & 29  
 1" iron pipe in conc.

95L

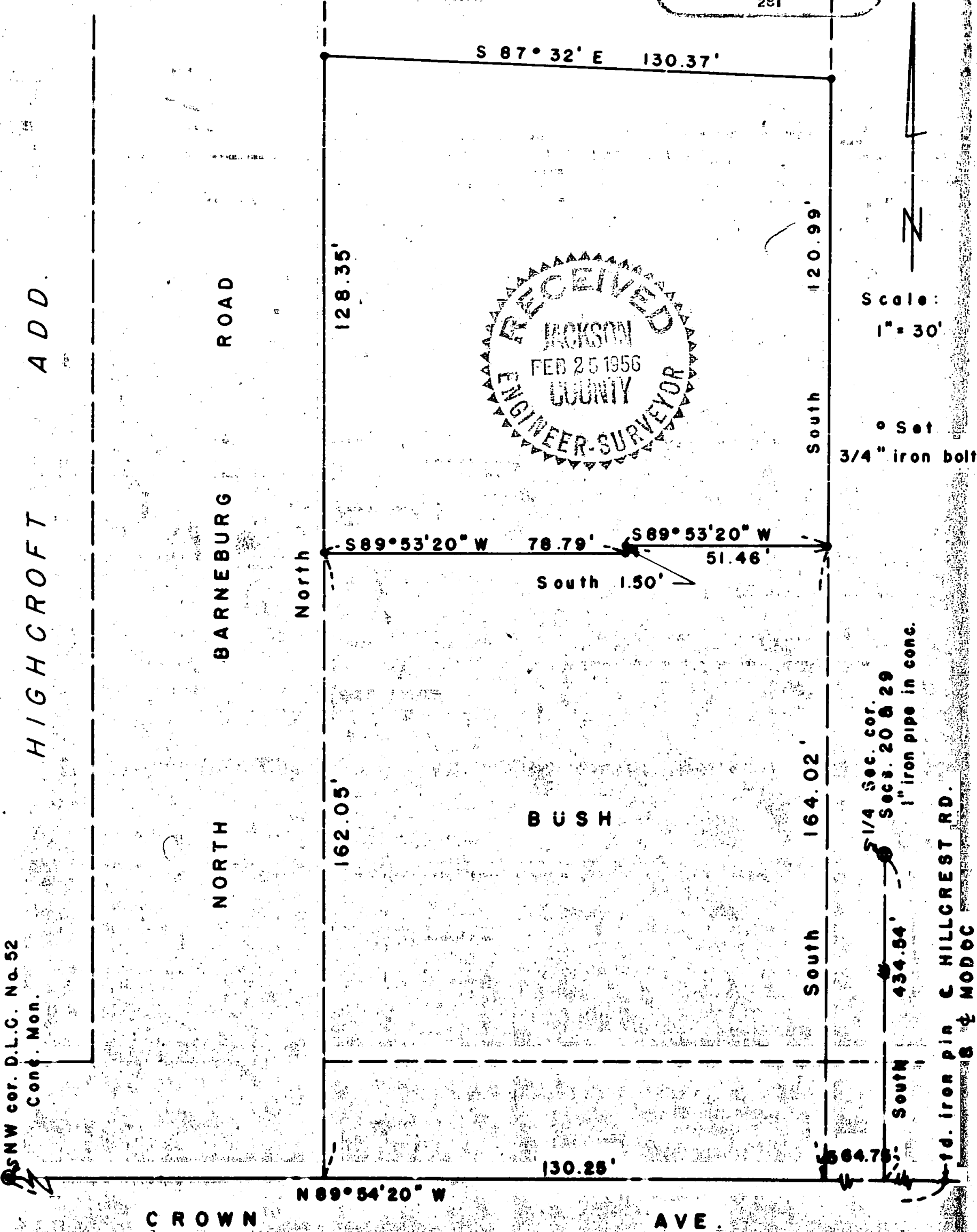

Survey Narrative to comply with Paragraph 209.250,  
Oregon Revised Statutes

FOR: Mrs. A. E. Orr

PURPOSE: To survey a portion of the Orr property located in Section 29, Township 37 South, Range 1 West, as directed.

PROCEDURE: The subject property is located in unplatted land and tied to the North 1/4 corner of said Section 29 by way of the centerline of the County Road (now Hillcrest Road.) The center line of this portion of said road was established on a line between the Northwest corner of D.L.C. No. 52 and an iron pin at the intersection of said road with Modoc Avenue. The measured distance from said 1/4 corner South to the above established centerline was found to be 3.70 feet less than the Deed Record tie, thus causing the record North boundary of the adjoining property to overlap the improvements on the Orr property.

The East and West boundaries were established according to the record description and the North and South boundaries as directed. Title to the new South boundary to be established by exchange of deed. Iron pin monuments were set for all corners of the subject tract as shown on the map to accompany this report. Meridian was determined by solar observation.

January 1956

