

262
792

Survey for Dr. B. Ray Miller, 127 Valley View Drive, Medford, Oregon
Located in VALLEY VIEW ADDITION, MEDFORD, JACKSON COUNTY, OREGON.
Date January 14, 1956. Bearings used are from subdivision plat.

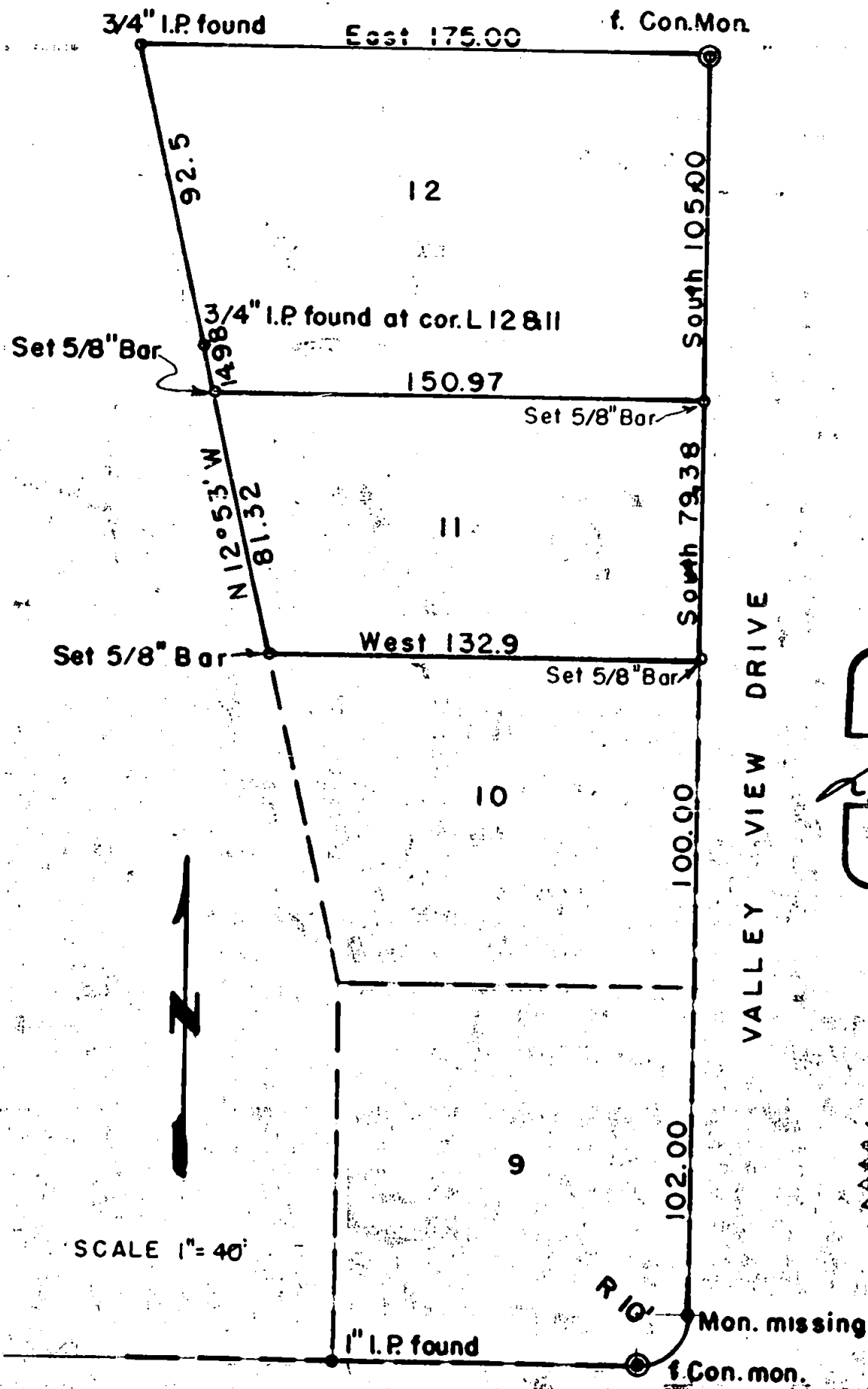

SCALE 1" = 40'

REGISTERED
OREGON
LAND SURVEYOR

L. N. Dow

MAY 6, 1949
L. N. DOW
251

RECEIVED
JACKSON
FEB 20 1956
COUNTY
ENGINEER-SURVEYOR

792

792

Written narrative to accompany plat for survey No.

Survey for Dr. B. Ray Miller, 127 Valley View Drive,
Medford, Jackson County, Oregon.

Location- Lots 11 and 12 Valley View Addition, Medford, Oregon.

Date Jan 14, 1956.

Having located a concrete monument at the northeast corner of Valley View Addition, the 3/4" lot pipe at the northwest corner of Lot 12, said addition, the concrete monument on the curve point on the south line of Lot 9, (the monument on the curve point on the east line of Lot 9 being missing), and having the 1" pipe at the southwest corner of Lot 9, distances were chained for the boundary lines to establish their accuracy of the points found, with the above information property corners were established for a re-division of Lots 11 and 12 as shown on the plat.

REGISTERED
OREGON
LAND SURVEYOR

L. N. Dow

MAY 6, 1949
L. N. DOW
251

