

Survey of Lots 5 & 6, 10 & 18
 WALNUT PARK ADDITION
 Medford, Jackson County, Oregon
 for Rogue Valley Const. Co.
 Scale 1" = 100'

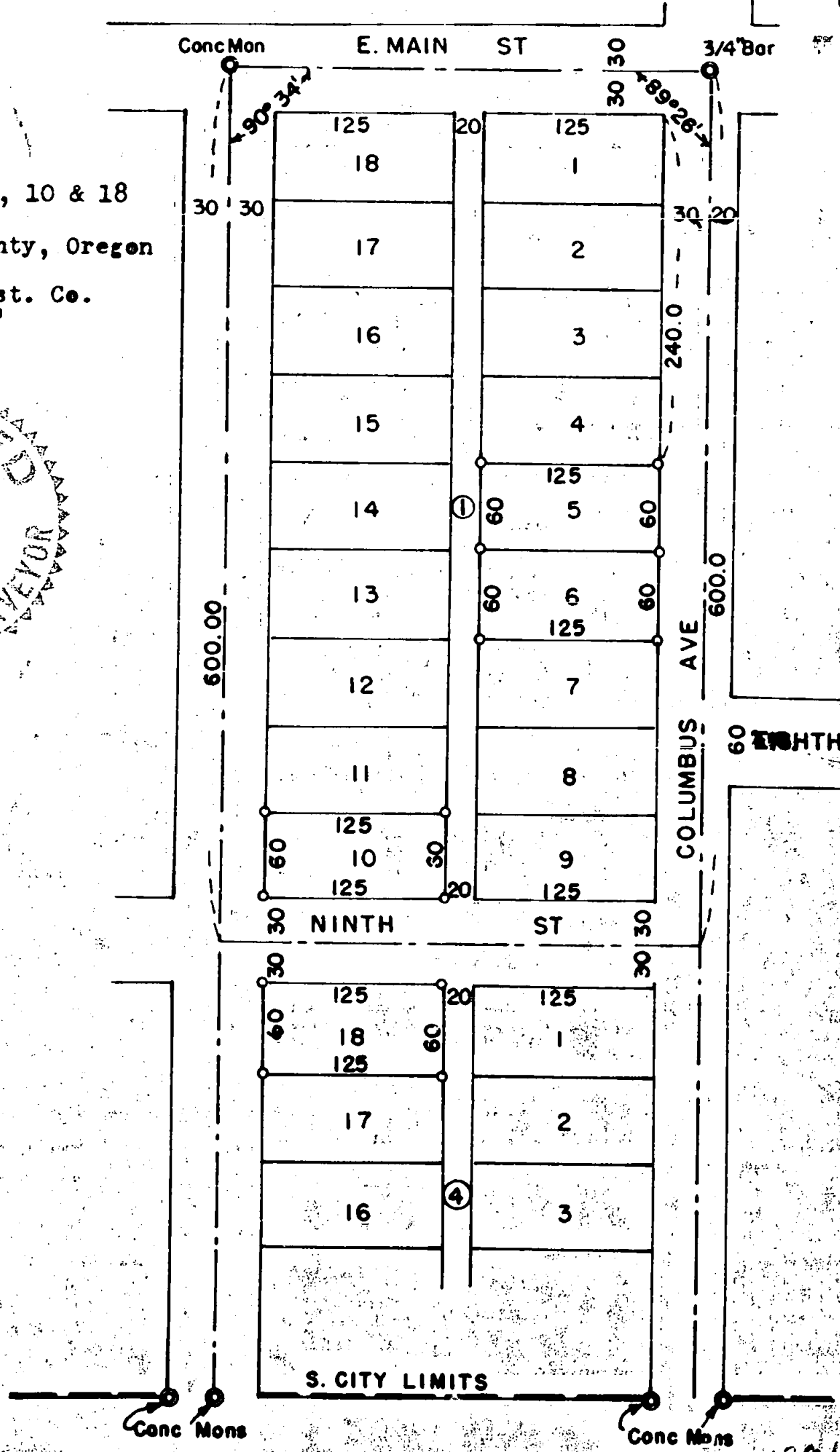

By L.N. Dow

Written narrative to accompany plat for survey No.

Survey for Rogue Valley Construction Co.

Location- WALNUT PARK ADDITION, Medford, Jackson County, Oregon.

First the monument at West main and Chestnut was located, then the 3/4" bar at the center of West main where it intersects the center of Columbus Avenue to the North, said bar being 20 feet west of the east line of Columbus Avenue south, next the monuments on the east and west lines of Columbus Avenue at the City limits was located to establish the line of Columbus Avenue, then the Monuments on the center of Chestnut at the south City Limits was uncovered to establish the center of Chestnut street,

With the control lines established lots 5, 6 10 and 18 were stakes as shown on the plat.

REGISTERED
OREGON
LAND SURVEYOR

L. N. Dow

MAY 6, 1949
L. N. DOW
251

