

SURVEY FOR
FORREST J. PETTITT
 SEC. 25, T. 36 S., R. 2 W.
 BOYDEN & BOYDEN DEC. 1955

REGISTERED
OREGON
 LAND SURVEYOR
 NOVEMBER 1951
 MARK E. IDEM
 281

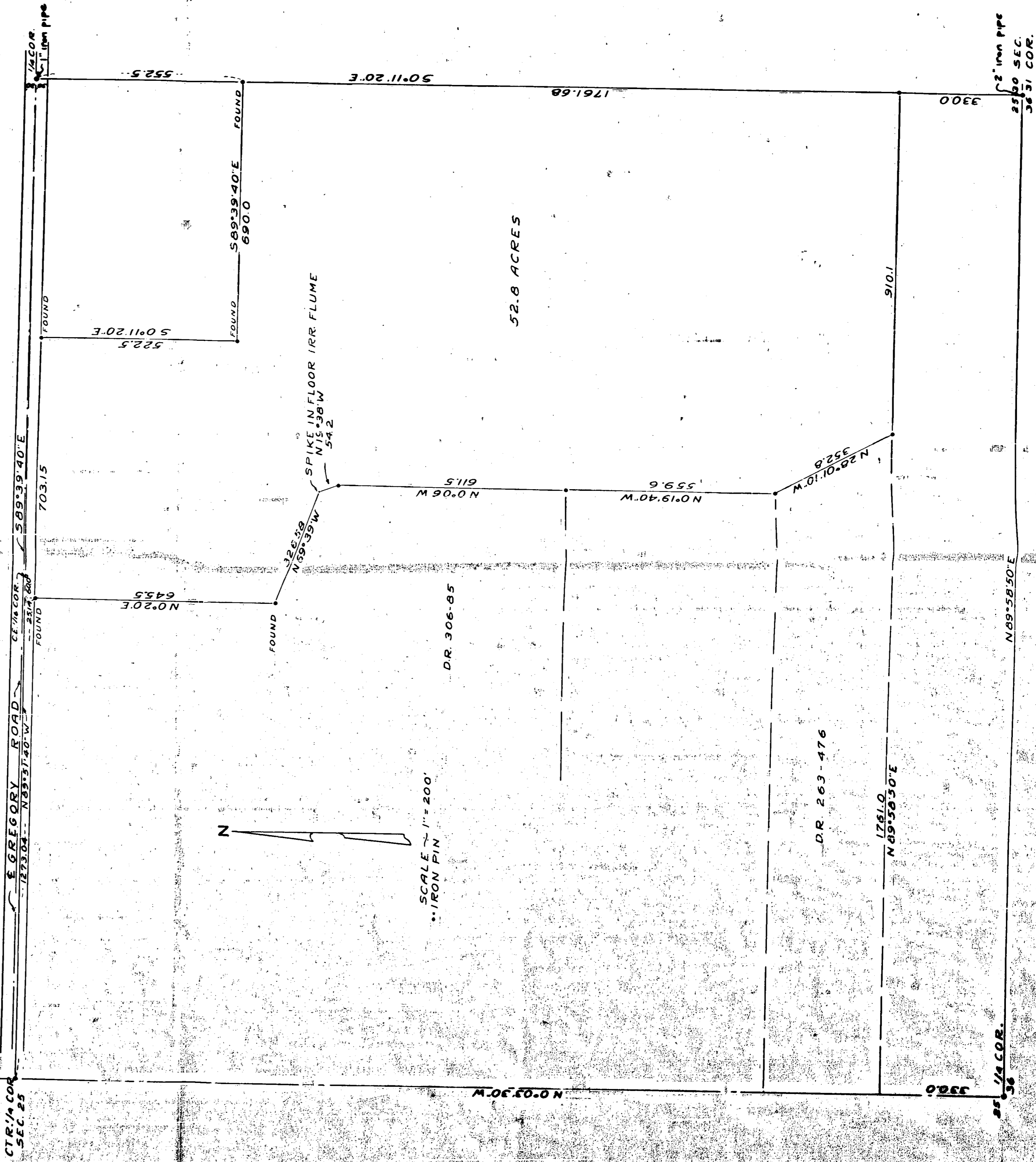

SCALE 1" = 200'
 **IRON PIN

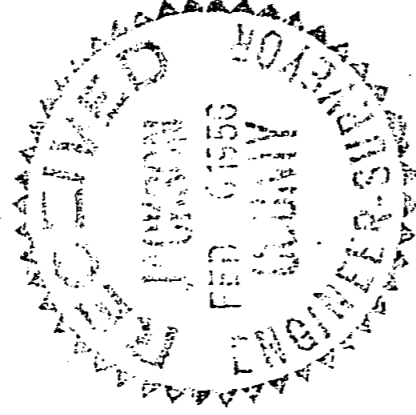
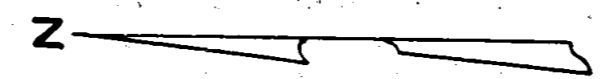

52.8 ACRES

DR. 263-476

DR. 306-85

2" iron pipe
 2500 SEC.
 38 51 COR.

25 1/4 COR.
 36

Survey Narrative to comply with Paragraph 209.250,

Oregon Revised Statutes

FOR: Forrest J. Pettitt

PURPOSE: To monument and describe the remaining portion of the Pettitt property located in the Southeast 1/4 of Section 25, Township 36 South, Range 2 West.

PROCEDURE: The four corners of the Southeast 1/4 of Section 25 have been established, monumented and recorded in the County Surveyor's Records of Established and Re-established Corners. In two previous surveys made by this office and recorded in Records of Surveys, Surveys No. 739 and No. 748, part of the Pettitt property has been monumented and segregated, thus establishing part of the boundaries now required.

From the monuments established for the East boundary of those tracts shown in said Survey No. 739, continued to establish the corners on the boundary between Pettitt and the tract described in Deed Records Volume 306, Page 85, to the Southeast corner of said tract. Then began at the 1/4 corner to Sections 25 and 36 and ran N. 0° 03' 30" W. along the center line of Section 25, 330.0 feet and N. 89° 58' 50" E., parallel with the South line of said Section and at 1761.0 feet set the Southeast corner of Deed Records Volume 263, Page 476. Continued 910.1 feet to close on a point set on the East line of said Section, being 330.0 feet Northerly from the Section corner. Returned to the Southeast corner of Deed Records Volume 263, Page 476 and turned the record angle of 62° 00' and ran 352.8 feet to establish the Northeast corner of said tract. Then closed between this point and the Southeast corner of Deed Records Volume 306, Page 85 previously set.

The remaining portion of the East and North boundaries were established in the course of completing said Survey No. 748.

Meridian control is the same as used for the previous surveys for Mr. Pettitt. 5/8" iron pins were set for all corners, except for the point indicated where a spike was driven in the planked flooring of an irrigation flume over a small creek.

December 1955

REGISTERED
OREGON
LAND SURVEYOR

Mark E. Boyden
NOVEMBER 9 1951
MARK E. BOYDEN
281