

FRUIT GROWERS LEAGUE
 PART OF LOT 5, SEC. 1, T. 37 S., R. 2 W.
 BOYDEN & BOYDEN NOV. 1955

884 708

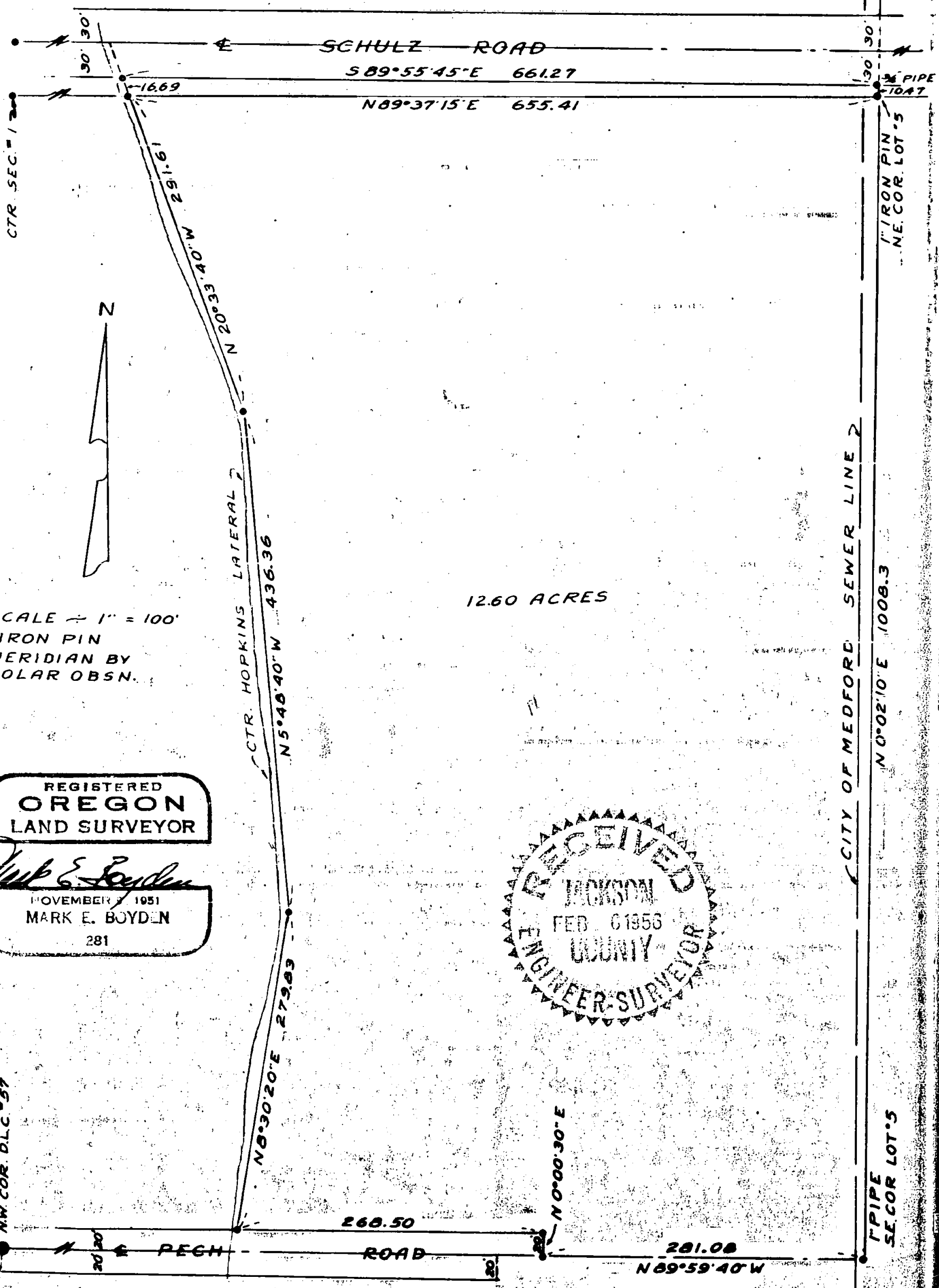

SCALE = 1" = 100'
 • IRON PIN
 MERIDIAN BY
 SOLAR OBSN.

REGISTERED
OREGON
 LAND SURVEYOR
Mark E. Boyden
 NOVEMBER 1951
 MARK E. BOYDEN
 281

RECEIVED
 JACKSON
 FEB. 6 1956
 COUNTY
 ENGINEER-SURVEYOR

CITY OF MEDFORD SEWER LINE

PIPE
 SEC. COR. LOT 5

IRON PIN
 NE. COR. LOT 5

788

Survey Narrative to comply with Paragraph 209.250,
Oregon Revised Statutes

FOR: Fruit Growers League

PURPOSE: To survey and monument a portion of Lot 5, Section 1, Township 37 South, Range 2 West, as directed and also monument the remaining strip between this tract and the South boundary of Schulz Road.

PROCEDURE: The boundaries of said Lot 5, the centerline of Schulz Road and the location of the unvacated portion of Pech Road were all established and monumented in the course of making a survey for the Medford Airport. Said survey recorded in records of surveys in the County Surveyor's Office, Survey No. 447. From these controls, the Easterly portion of said Lot 5 was segregated by establishing a line along the East side of Hopkins Lateral from the North line of Pech Road intersecting both the North line of Lot 5 and the South boundary of Schulz Road.

Monuments were set as shown on the map to accompany this report.

November 1955

