

SURVEY FOR  
MARTIN HEITKAMP

785 785

Located in Sec. 5 T38S RIW  
By: BOYDEN & BOYDEN, Surveyors  
Nov. 1955

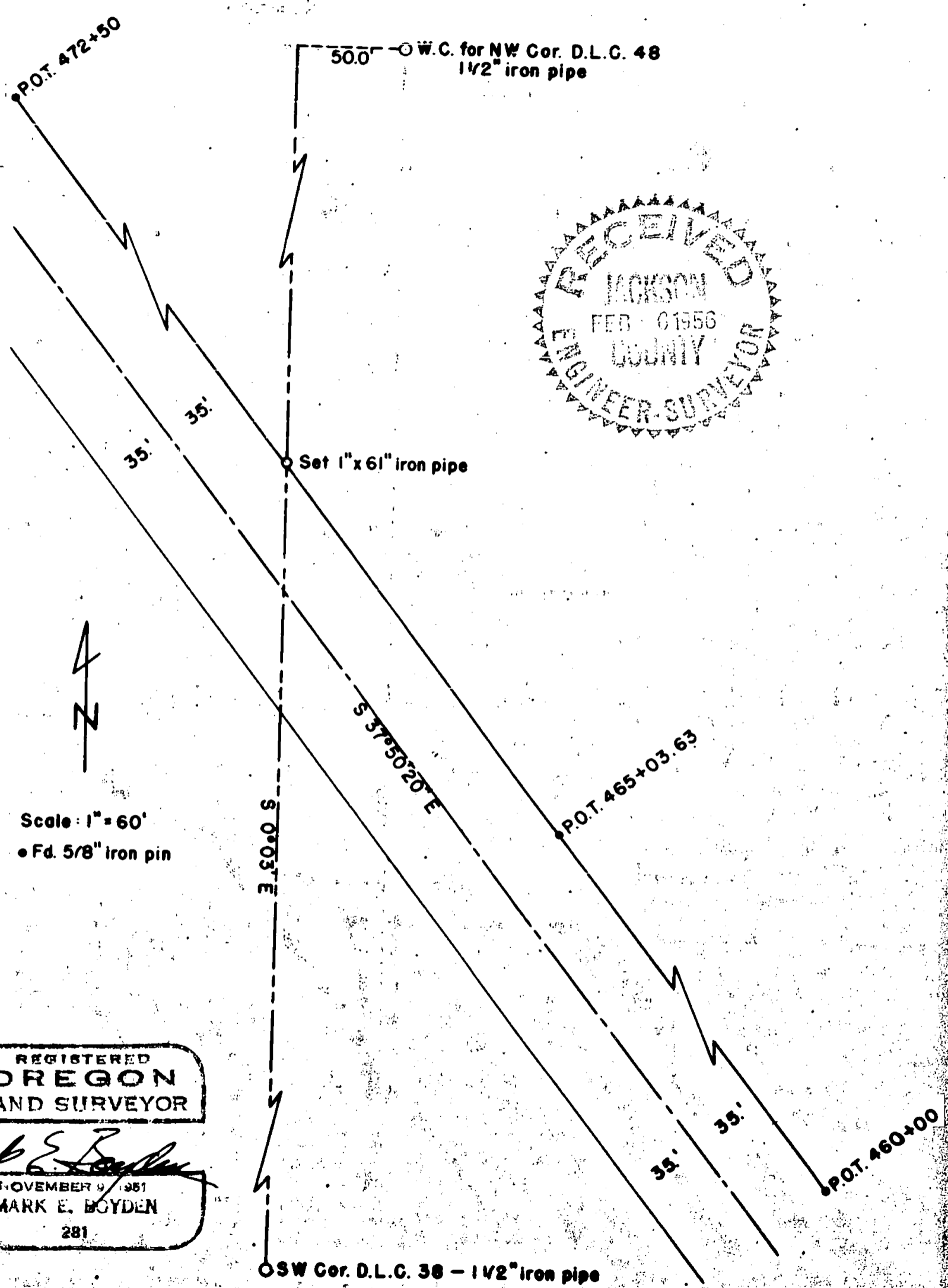

Scale: 1" = 60'  
• Fd. 5/8" iron pin

REGISTERED  
OREGON  
LAND SURVEYOR

*Mark E. Boyden*

NOVEMBER 9 1951  
MARK E. BOYDEN  
281

785

Survey Narrative to comply with Paragraph 209.250,  
Oregon Revised Statutes.

SURVEY FOR: Martin Heitkamp

PURPOSE: To monument the Southwest corner of the Heitkamp property, being the intersection of the West line of D.L.C. #38 with the Northeasterly right-of-way of the re-located Pacific Highway No. 99, in Section 5, Township 38 South, Range 1 West.

PROCEDURE: Located the pipe monument at the re-established Southwest corner of D.L.C. #38, Township 38 South, Range 1 West and pipe monument witness corner to the re-established Northwest corner of D.L.C. #48, Township 37 South, Range 1 West. Established a 50-foot Easterly parallel offset to the D.L.C. line and intersected the monumented Northeasterly boundary of the Pacific Highway No. 99. Set pipe monument as shown on the attached map, using a meridian control established from the Southern Pacific Railroad tangent of N. 35° 07' W.

November 1955

