

784

SURVEY FOR
GENERAL DEVELOPMENT CO.
LOCATED IN LOTS 2 & 3
ROSEBOROUGH HEIGHTS
MEDFORD, OREGON
BY: BOYDEN & BOYDEN
AUG. 1955.



SCALE: ~ 1" = 30'

o IRON PIN

REGISTERED
OREGON
LAND SURVEYOR

Mark E. Boyden
NOVEMBER 9, 1951
MARK E. BOYDEN
281

Utility Easement

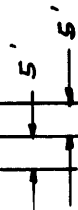

Fd. 1" pipe with
1" pin inside

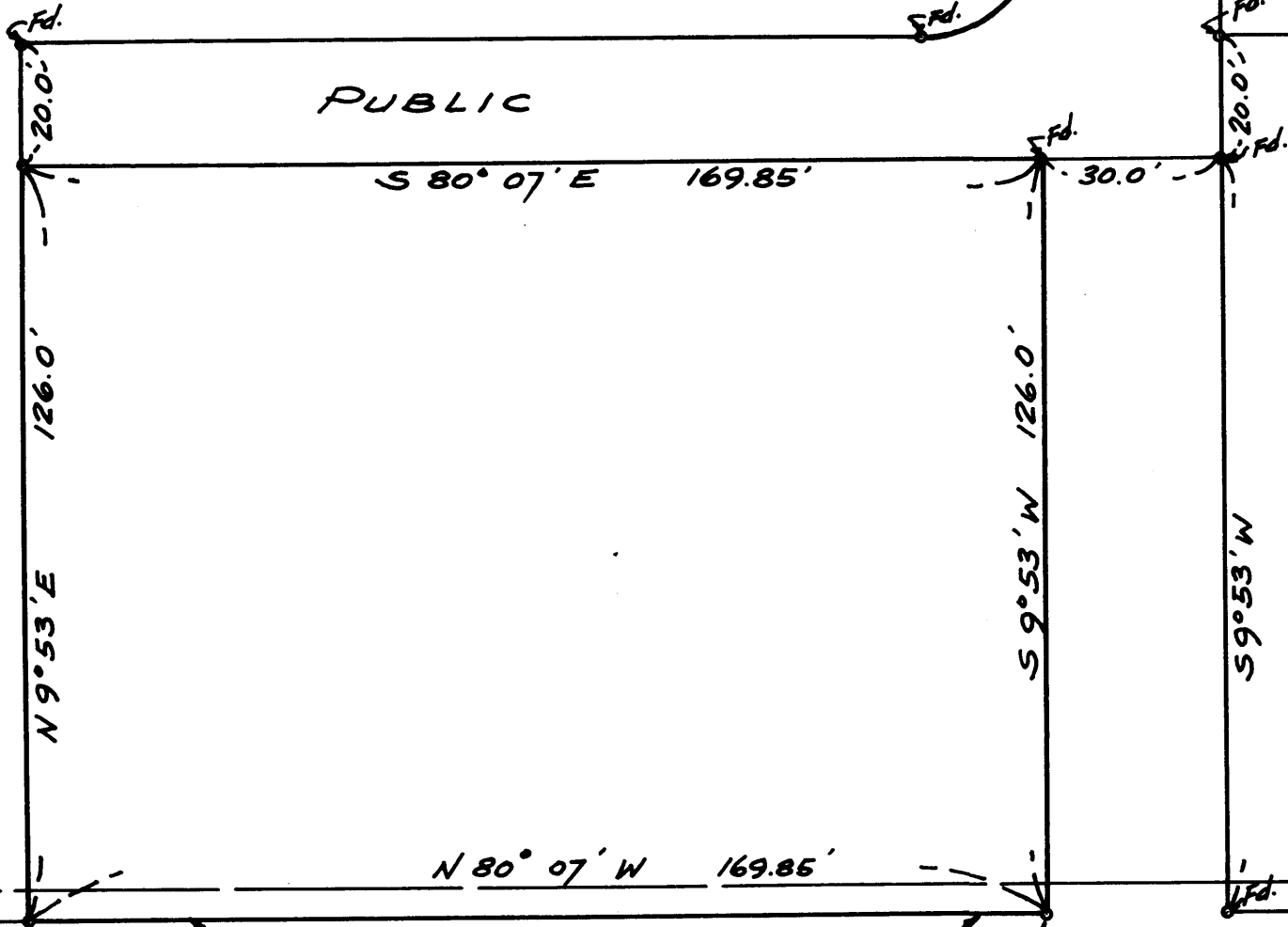

Fd. 5/8" 1" pin
SE cor Lot 3
ROSEBOROUGH
HEIGHTS

Survey Narrative to Comply with Paragraph 209.250,
Oregon Revised Statutes

SURVEY FOR: General Development Company

PURPOSE: To monument and describe a parcel within the General Development Company property as directed.

PROCEDURE: Monumented the Northwest corner of the tract of which the remaining corners had been previously set or found by this office (see Survey No. 738).

September 1955

REGISTERED
OREGON
LAND SURVEYOR

Mark E. Boyden
NOVEMBER 9 1955
MARK E. BOYDEN
281

RECEIVED
JACKSON
FEB 6 1956
COUNTY
ENGINEER-SURVEYOR