

SURVEY IN D.L.C. 61, T. 37 S., R. 7 W., W.M.

Sec 24 FOR
MYRON CORCORAN

BY EDW. A. MCGINTY
MEDFORD, OREGON
DECEMBER, 1956

SCALE 1" = 100'
1/2" I.PINS SET

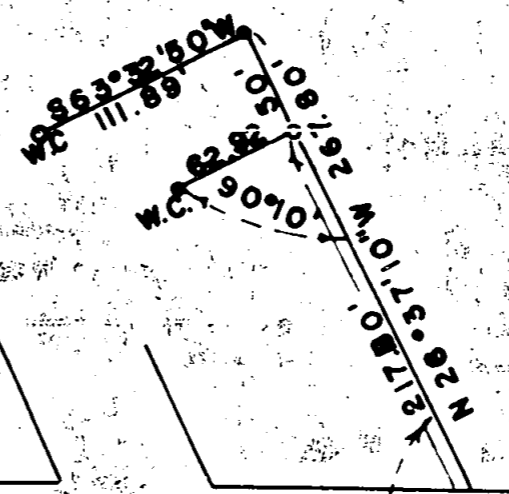
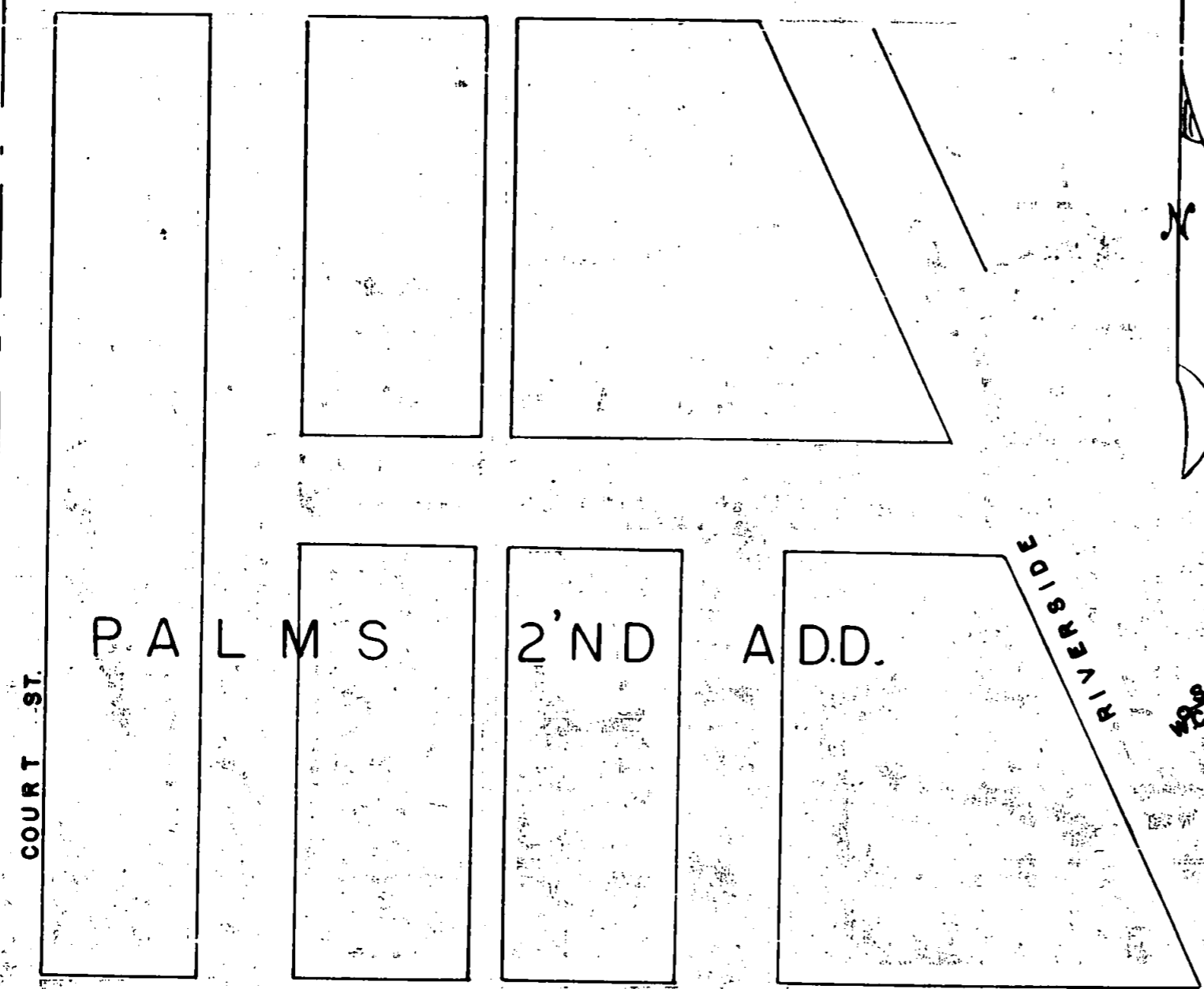

REGISTERED
OREGON
LAND SURVEYOR

Edward A. McGinty 1/11/56

JULY 10, 1953
EDWARD A. MCGINTY
301

RECEIVED
JACKSON
JAN 28 1956
COUNTY
ENGINEER SURVEYOR

FD. S.W. COR.
D.L.C. 61

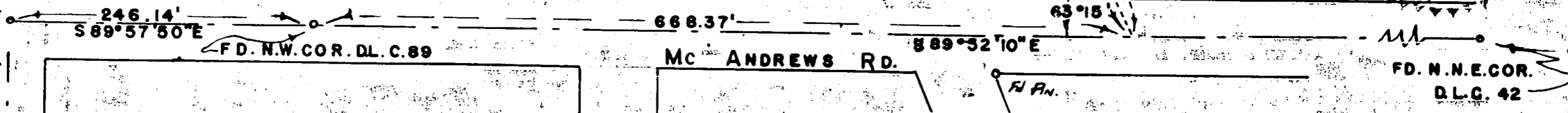

FD. N.N.E. COR.
D.L.C. 42

Survey Narrative to comply with the ORS 209-205 and 209-120

Survey for: Myron Corcoran

By: Edward A. McGinty

BASIS OF BEARING:

Previous surveys which complies with OSL

Purpose to determine most easterly corners deeds of record, recorded Vol. 163, page 351.

PRECEDENCE OF SURVEY:

Traversed from SW cor. DLC 61. (Star drill driven flush with pavement being near center line of Court Street and center line of McAndrews Rd. produced East) to NW Cor. DLC 89 (a Sand stone incased in monu- mant) found this to angle point in McAndrews, thence traversed easter- ly on center of McAndrews shown on map.

Found NNE Cor. DLC 42 being a bronze disc. inserted flush in concrete deck of bridge.

Set two most easterly corners of said deed and witness corners westerly there of, said witness corner being on Northerly and Southerly lines or lines produce of said deed.

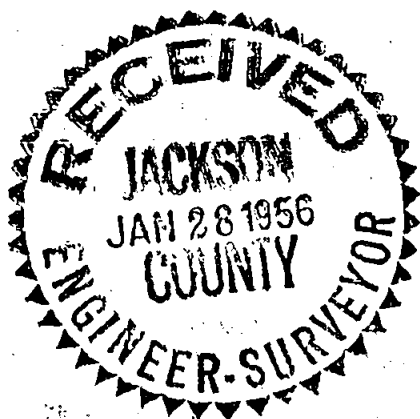

Edward A. McGinty 1/21/56

