

782

782

N.W. COR. D.L.C. 50
FD 2 1/2" I. PIPE

SURVEY IN D. L. C. 50, T. 37, S., R. 1 W., W.M.

Sec. 30.

FOR

CECIL

JAMES

BY EDW. A. MCGINTY
MEDFORD, OREGON
DEC. 29, 1955

SCALE 1" = 100'
• SET 1" PIPE
• SET 1/2" PINS

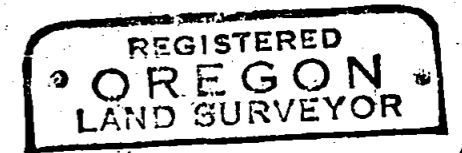
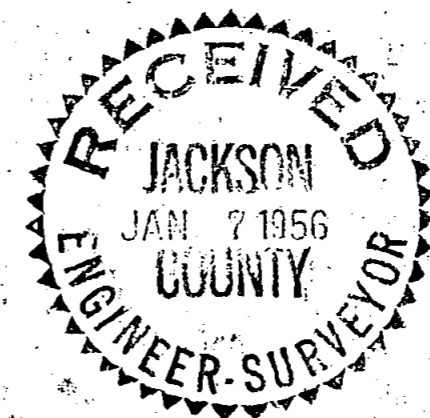

Edward A. McGinty 12/30/55

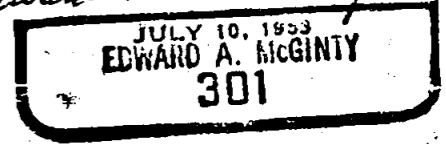

D.R., VOL. 356 - P. 465

90° 06' 00"

90° 07' 40"

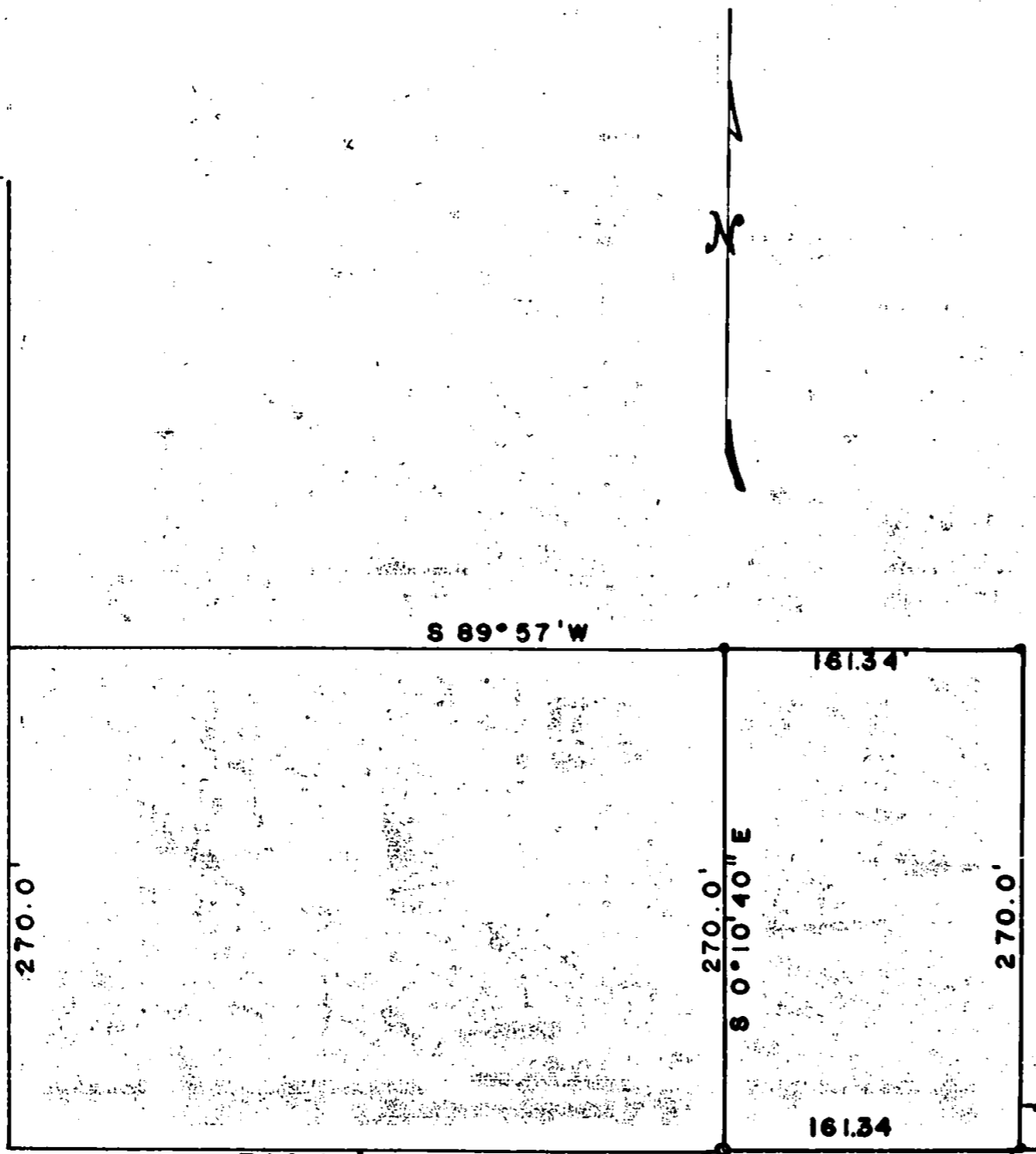
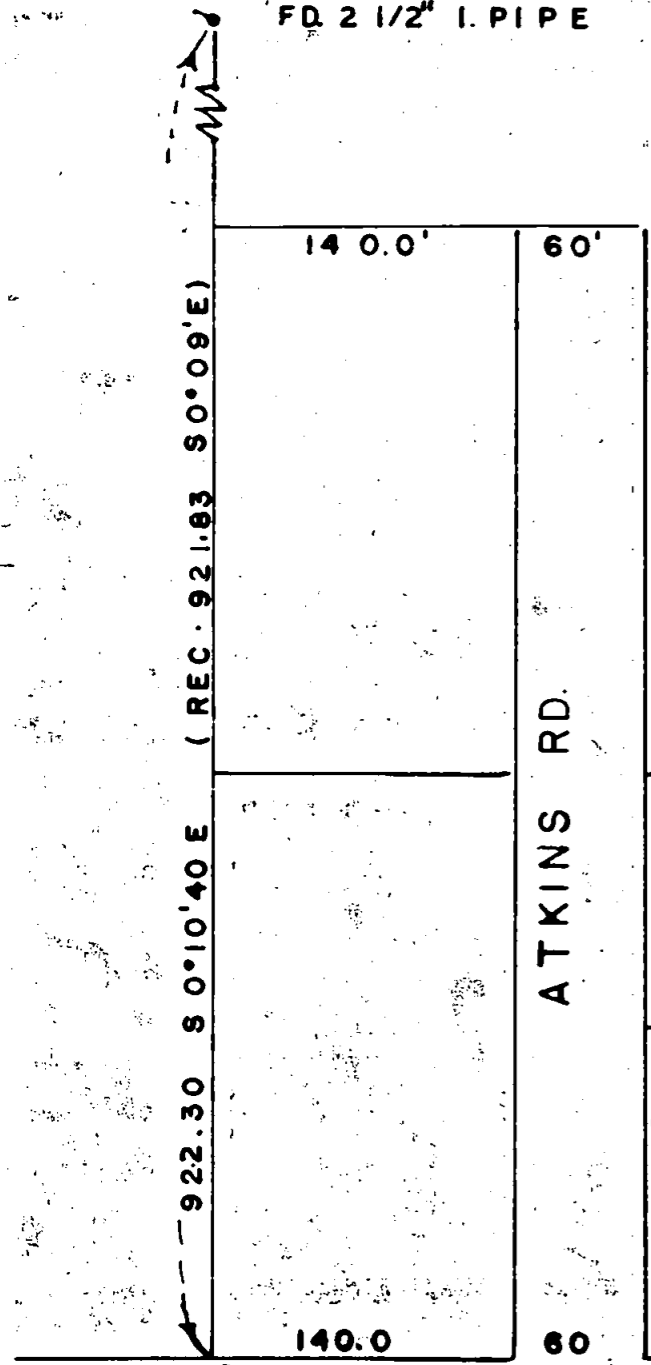

90° 07' 40"

30

748.20'

30

N 89° 57' E

BARNETT RD

FD. BRONZE DISC

FD. AXLE

782 782

Survey Narrative to comply with the O.R.S. 209-205 and 209-120

Survey for: Cecil James

By: Edward A. McGinty

BASIS OF BEARING:

Surveys of Record which complies to OSL

Purpose of survey to determine 1.00 Acre tract

PRECEDENCE OF SURVEY:

Retraced survey of records along West line DLC 50, Township 37 South, Range 1 West, finding the NW corner of DDC and iron axle being accepted as a point on West line DLC 50 and South line Barnett of present records, found this distance to be slightly longer, and the angle with Barnett Rd varies $0^{\circ}01'40''$. By using field measurement, and deed distance measured out tract which is a portion of deed Vol. 276 page 227. Note this deed lacks closure and distance held was across North and South and West lines, which agrees with deed Vol. 283 page 491 for Northerings and deed 256 page 465 for East distance Found distance to East to cross fence line four feet on the South and eleven feet on the North, measuring further East found next fence near deed position. Center line Barnett to East was determined Bronze disc. on center line of bridge.



Edward A. McGinty 12/30/55

