

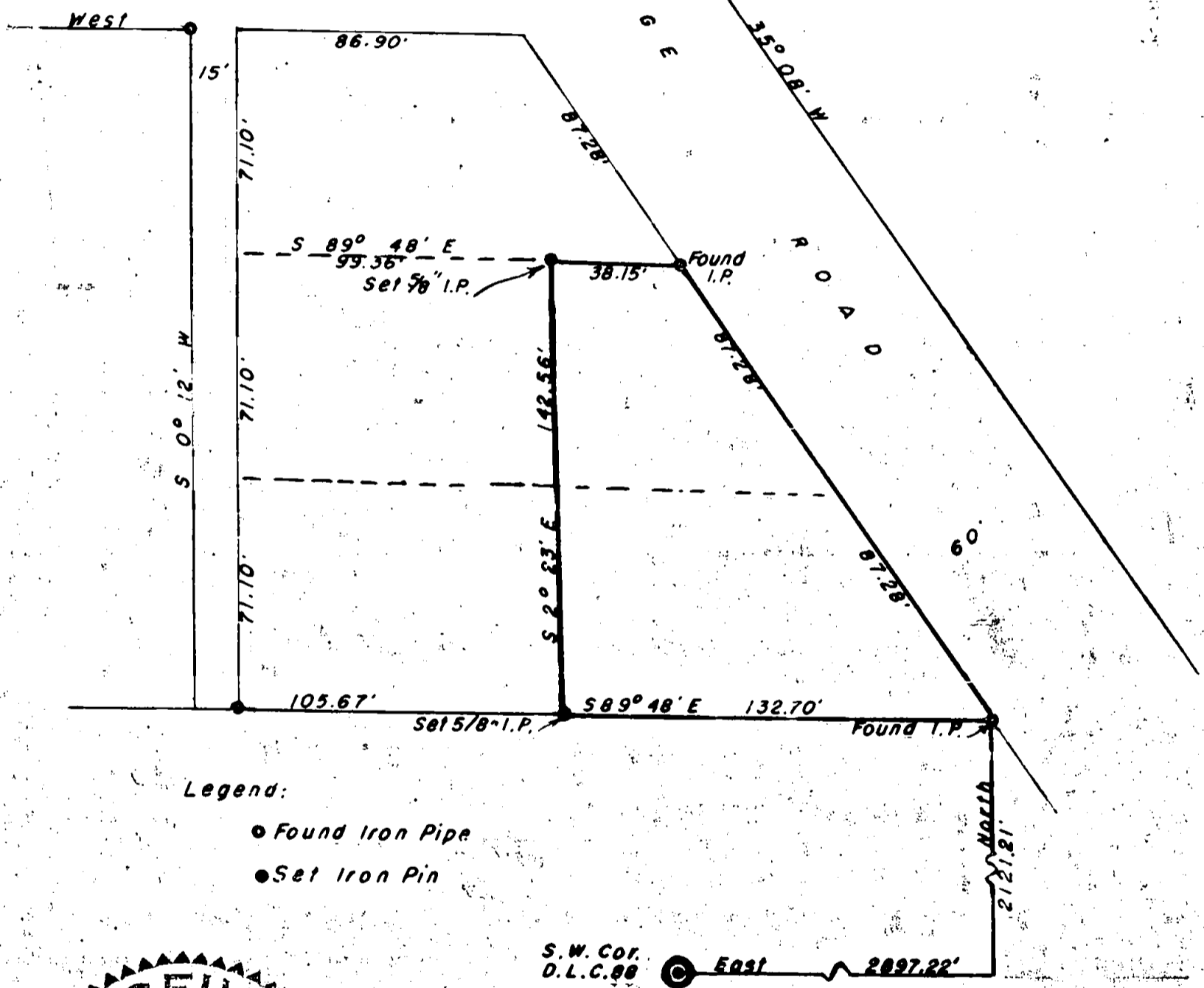

POSSE LANE



Legend:

- Found Iron Pipe
- Set Iron Pin

S.W. Cor.
D.L.C. 88

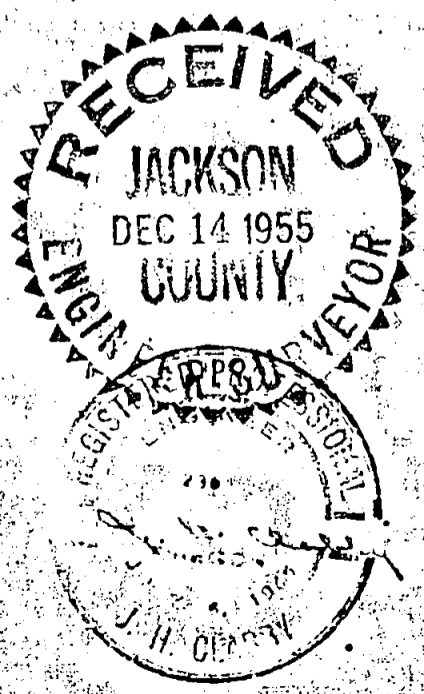
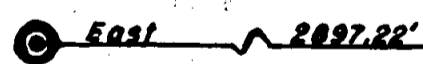

BOUNDARY LOCATION
 Property Situate in
 SEC. 24, T. 37 S, R. 2 W. W. M.
 JACKSON COUNTY, OREGON
 J.H. CLABBY CIVIL ENGINEER
 Medford, Oregon Nov. 30, 1955
 Scale: 1" = 50'

Survey Narrative to Comply with Section 87-330, 1947 Oregon Law.

Survey for: Mr. Kiplinger

Location: D.L.C.88, Township 37 South, Range 1 West Willamette Meridian
Jackson County, Oregon

Purpose: To locate and describe a small parcel of land lying south
of the intersection of Sage Road and Posse Lane.

Procedure: Found points established on a 1946 survey. Found a 3/4" iron
pipe on the westerly right of way line of Sage Road from which
the intersection of the north line of Posse Lane with the westerly
line of Sage Road bears North 35° 08' West 310.75 feet, from said
pipe ran North 35° 08' West 174.56 feet, thence North 89° 48' West
38.15 feet, thence South 2° 23' East 142.55 feet, thence South
89° 48' East 132.70 feet to the point of beginning.

November 1955

J. H. Clabby

