

MEDFORD HOSPITAL ASSN. INC.

SEC. 28, T.37 S., R.1 W.
BOYDEN & BOYDEN MAR. 1955

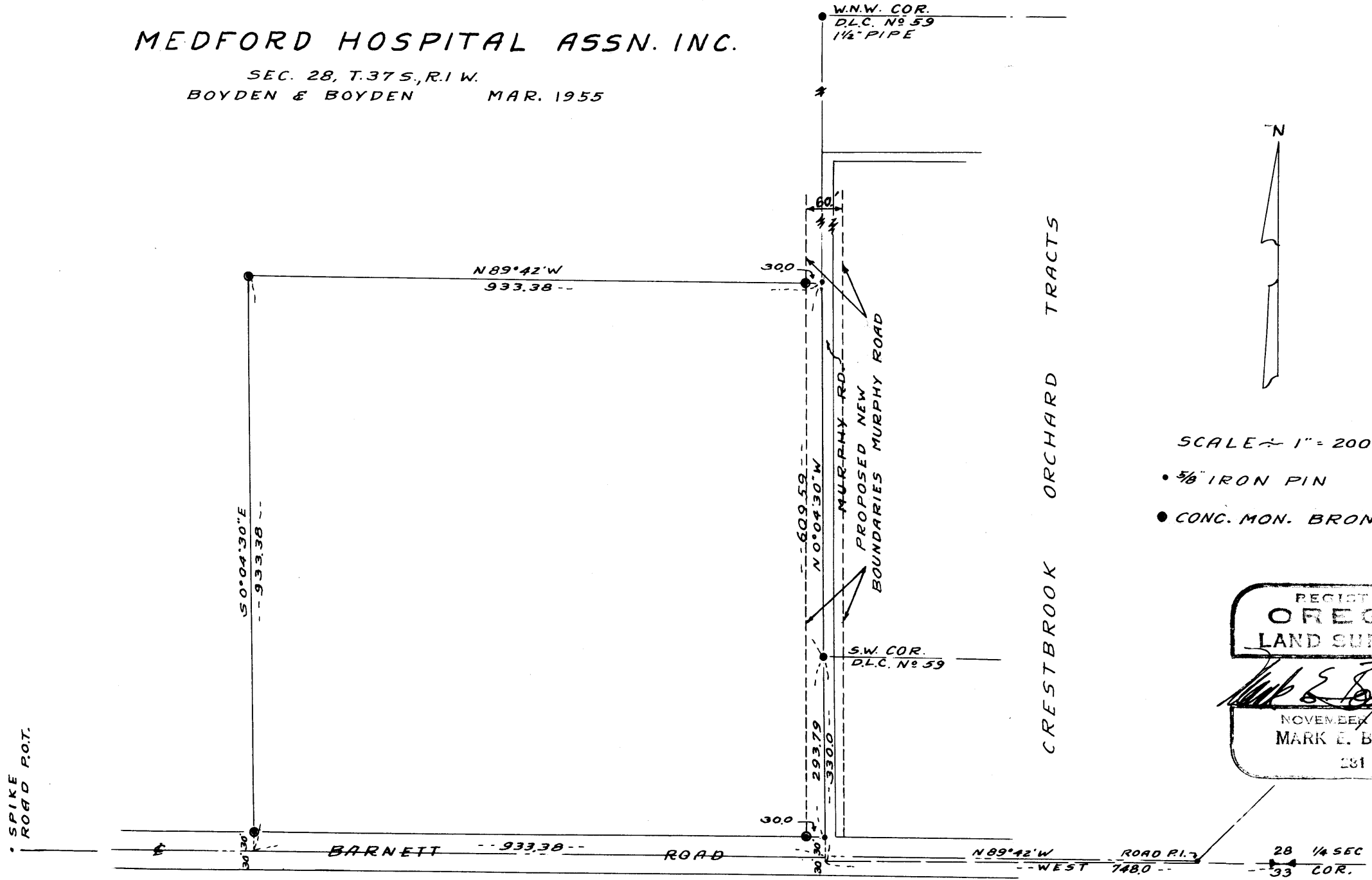

SCALE - 1" = 200'

- 5/8" IRON PIN
- CONC. MON. BRONZ DISC.

REGISTERED
OREGON
LAND SURVEYOR

Mark E. Boyden

NOVEMBER 8, 1951
MARK E. BOYDEN
281

Survey Narrative to comply with Paragraph 209.250,

Oregon Revised Statutes

SURVEY FOR: Medford Hospital Association, Incorporated

PURPOSE: To monument the outside boundary of those tracts described in Jackson County Deed Records, Volume 406, Pages 252 and 253, being located in Section 28, Township 37 South, Range 1 West, Willamette Meridian. Also to describe property to be deeded to Jackson County to establish Murphy Road as a 60-foot wide road whose centerline would be located on the West boundary of D.L.C. No. 59 and its Southerly extension to Barnett Road.

PROCEDURE: After an extensive survey encompassing the outside boundaries of said D.L.C. No. 59, re-established the West Northwest and Southwest corners of D.L.C. No. 59 and the 1/4 Section corner to Sections 28 and 33 (see re-established records).

It was explained to the Hospital Association directors that in order to definitely establish the North boundary of the subject property according to the said description, that the Section line from said 1/4 Section corner West would have to be established, the controls for said line having been lost for many years.

It was suggested that a correction deed be filed, using the centerline of Barnett Road as a control for the South property boundary and deed distance North therefrom. A description for this purpose was prepared by this office.

The property was then monumented according to the correction description, with permanent monuments for the East boundary set 30.0 feet West, according to the plan for Murphy Road.

Meridian for this survey was taken from the control used on Survey No. 565.

March 1955

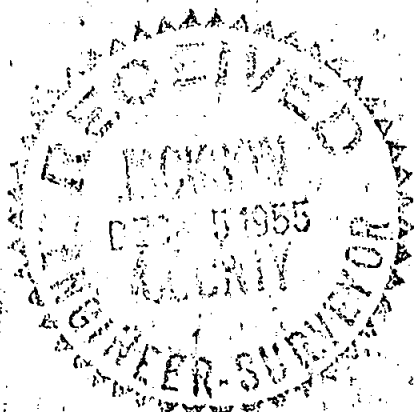

Mark E. Boyden

