

Survey for Standard Oil Co. of Calif.
Date November, 1955.

In Section 30 T 36 S. R 1 W. (W.M.)
Jackson County, Oregon.
Near Camp White.

Bearings are deed Record checked to 01'
by solar observation.

5/8" pins set at corners and angle as shown
by circles.

N.E. Cor Tract No 111
Rogue Valley Irrigated
Orchard

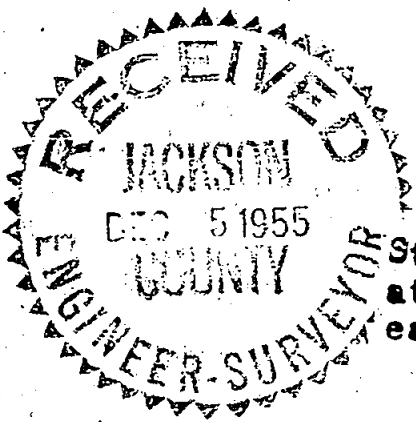

State Highway R /W pin & Post
at Station 2099+ 46.68 found
each side of R/W

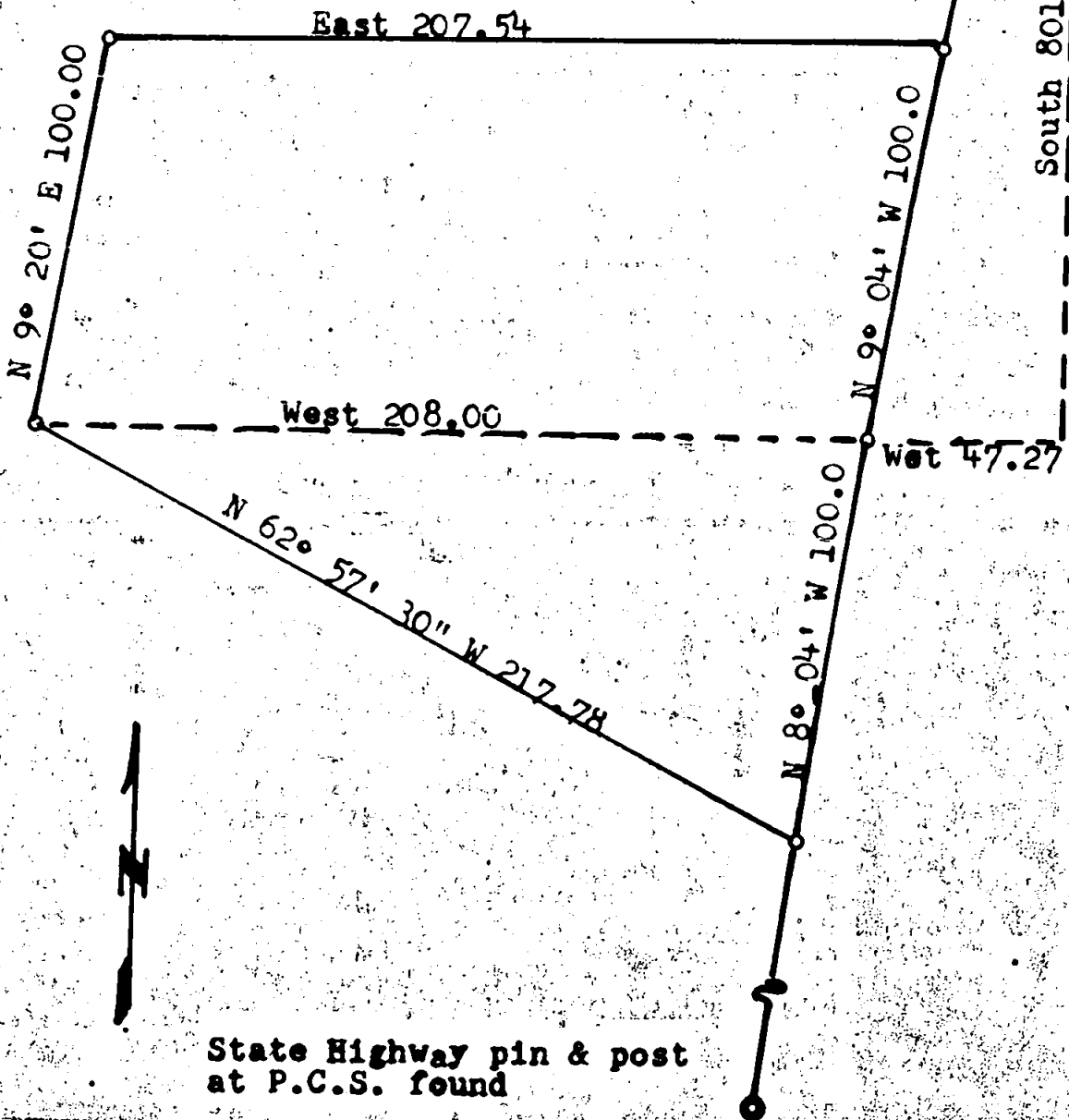

South 801.27

CRATER LAKE HIGHWAY

REGISTERED
OREGON
LAND SURVEYOR

L. N. Dow

MAY 6, 1949
L. N. DOW
251

State Highway pin & post
at P.C.S. found

Written narrative to accompany plat for survey No.

Date of Survey November 1955.

For Standard Oil Co. of California.

Location at Crater Lake Highway Station 2099, in Section 30, Township 36 South, Range 1 West, W.M. Jackson County, Oregon.

Purpose to locate or establish corners and furnish topographic survey.

PROCEDURE, A deed search shows two deeds for the property involved B 414 P 355 & B 410 P 227 and qualify the tie to a state Highway right of Way line at Station 2099+ 46.68.

Steel pin and white post was found on the ground at the above named station, also the P.C.S. pin and post was located to the West which provided angle check for the survey.

With that information the tract was located and pins set as shown. A single solar observation was taken between cloud formations, no more sun available. This checked the deed record bearings to 01' so deed record was used.



L. N. Dow

