

FD. SANDSTONE, S.E. COR. D.L.C. 41  
NE. COR. GOV'T. LT. 1, SEC. 2

775-775

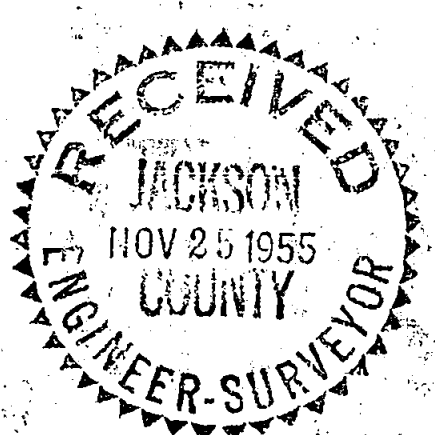
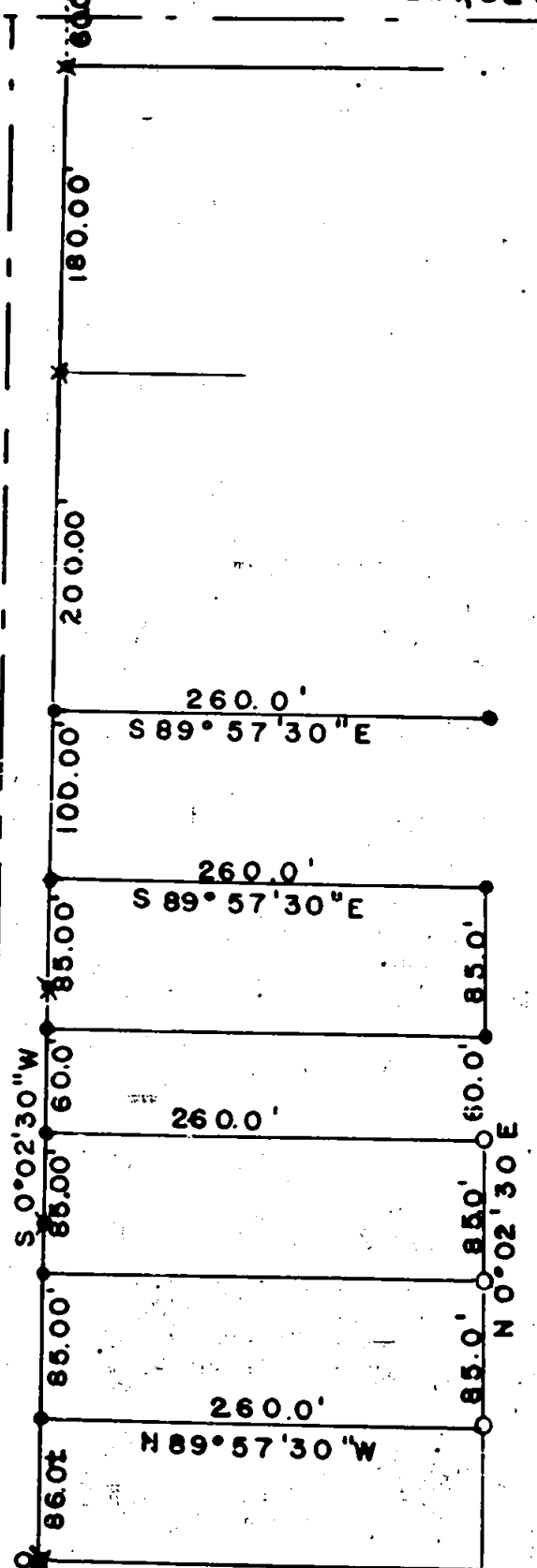

SURVEY IN D.L.C. 40, T. 38 S., R. 2 W. W. M  
FOR  
C. P. OLSON

BY EDW. MCGINTY  
MEDFORD, OREGON  
NOV 5, 1955

SCALE 1" = 150'  
1/2" I. PIN SET  
1/2" I. PIN FD.  
3/4" I. PIPES SET

REGISTERED  
OREGON  
LAND SURVEYOR

*Edward A. McGinty 11/2/55*

JULY 10, 1953  
EDWARD A. MCGINTY  
301

775

Survey Narrative to comply with Oregon State Laws.

Survey for: C. P. Olson

By: Edward A. McGinty

**BASIS OF BEARING:**

Previous survey which complies OSL.

**PRECEDENCE OF SURVEY:**

Found 1/2 inch Iron pins as shown on map of a previous survey of record being on West line of DLC 41, in Sec. 2, T38S, R2W, WM, Jackson County, Oregon, also angle point in County road designated by bolt 12 inches below surface of pavement, found also sandstone on North line Sunset Rd & East line prolonged of the Jacksonville-Phoenix Rd. This survey was made within the boundaries of previous survey. Set 1/2 inch Iron pins and 3/4 inch Iron pipe as shown.



*Edward A. McGinty 11/25/55*

JULY 10, 1953  
EDWARD A. MCGINTY  
301

