

SURVEY FOR: GENERAL DEVELOPMENT CO.

Located in Sec. 29, T37S R1W
MEDFORD, OREGON
By: BOYDEN & BOYDEN
October 1955

Scale: 1" = 50.0'
● Iron Pin

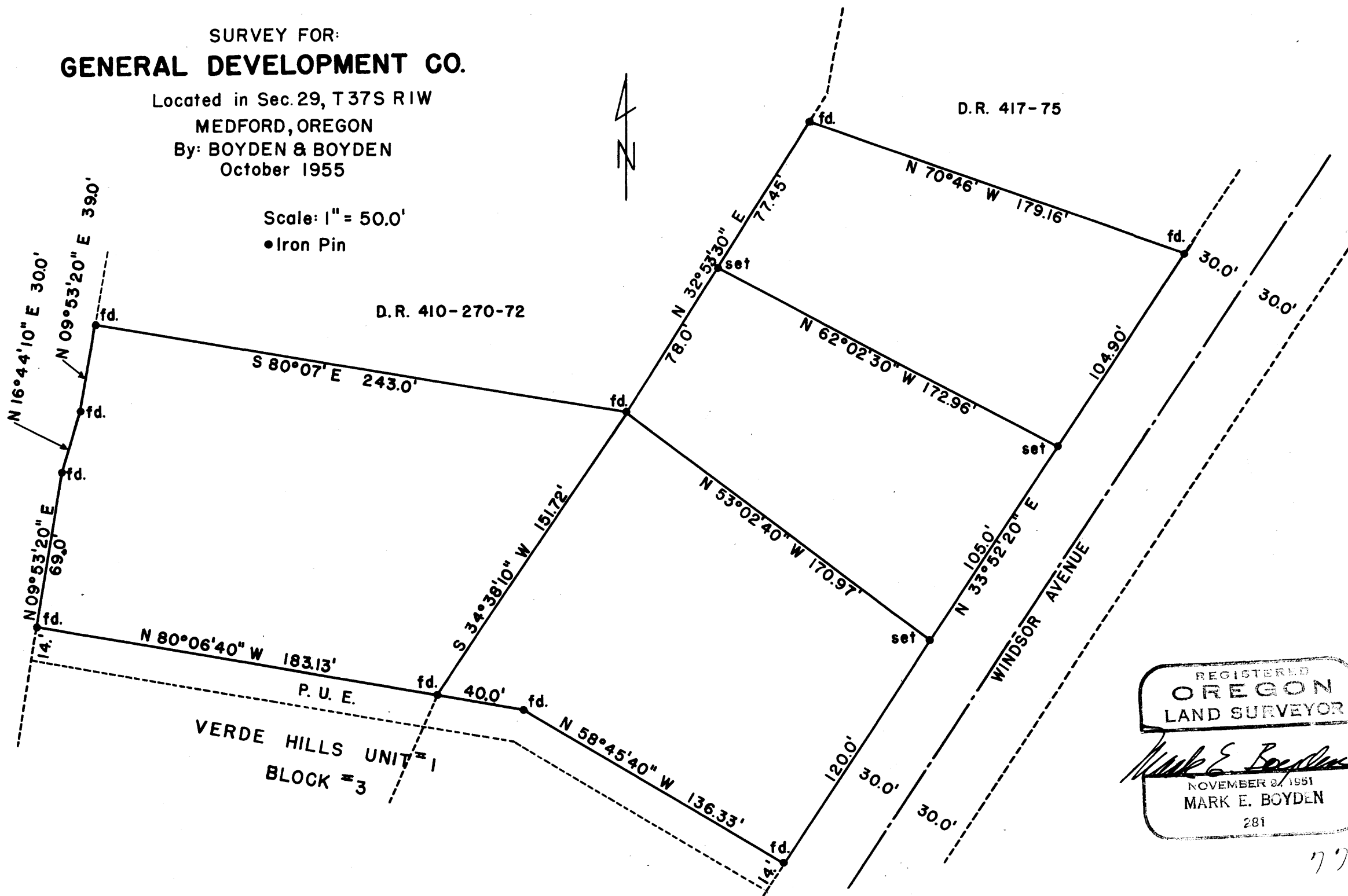

REGISTERED
OREGON
LAND SURVEYOR

Mark E. Boyden
NOVEMBER 8, 1951
MARK E. BOYDEN
281

Survey Narrative to comply with Paragraph 209.250,
Oregon Revised Statutes

SURVEY FOR: General Development Company

PURPOSE: To monument and describe four parcels as directed, being
in Section 29, Township 37 South, Range 1 West, Medford, Oregon

PROCEDURE: The outside boundary of this property had been entirely
monumented by this office (see Survey No. 738 and No. 753).

Monumented and described the tracts as shown on the
attached map, using VERDE HILLS, UNIT NO. 1 Meridian.

November 1955

