

SURVEY FOR
 J.R. SMITH
 SEC. 9, T.37 S., R.2 W.
 BOYDEN & BOYDEN OCT. 1955

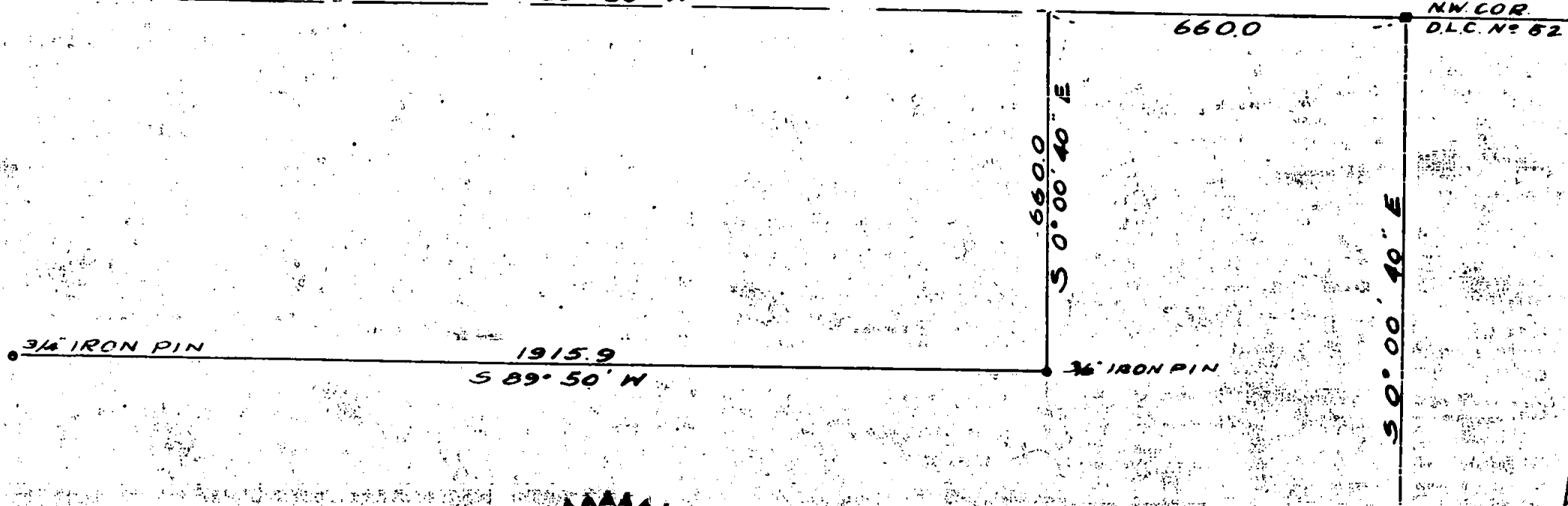

SCALE = 1" = 300'
 MERIDIAN BY
 SOLAR OBSN.

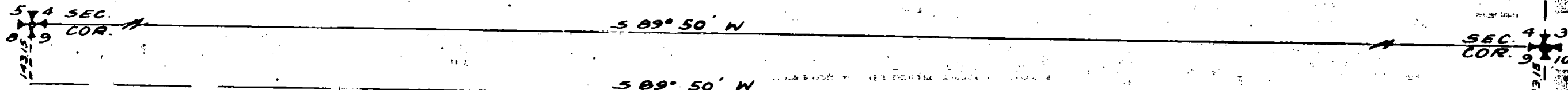
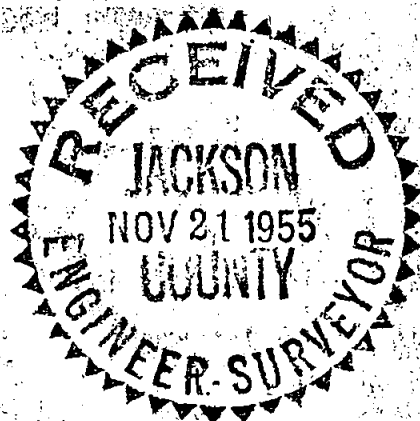

REGISTERED
 OREGON
 LAND SURVEYOR

Mark E. Boyden

NOVEMBER 9/1955
 MARK E. BOYDEN
 281

SW COR.
 D.L.C. N° 52

Survey Narrative to comply with Paragraph 209.250,
Oregon Revised Statutes

FOR: J. R. Smith

PURPOSE: To set the Southeast corner and a point on the South line of the Smith property located in Section 9, Township 37 South, Range 2 West, said line desired for the purpose of constructing a new fence.

PROCEDURE: Established a parallel off-set from the North line of said Section 9 so that said off-set line passed through the Northwest corner of D.L.C. No. 52. Then determined the angle between said line and the West boundary of D.L.C. No. 52. From the Northwest corner of D.L.C. No. 52, ran S. 89° 50' W. parallel with the said Section line for 660.0 feet; thence S. 0° 00' 40" E. parallel with the West boundary of said D.L.C. for 660.0 feet; thence S. 89° 50' W., 1915.9 feet to a point near the Old Stage Road. Two iron pins set as shown on the map to accompany this report. Meridian based on solar control used on survey No. 660.

October 1955



Mark E. Boyden
NOVEMBER 9 1955
MARK E. BOYDEN
281

