

166

771

SURVEY FOR
A.W. DENNEY
SEC'S 26 & 35, T.37S, R.2W.
BOYDEN & BOYDEN OCT. 1955

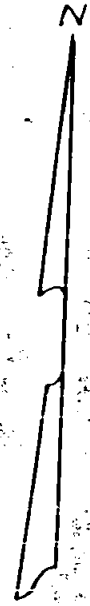
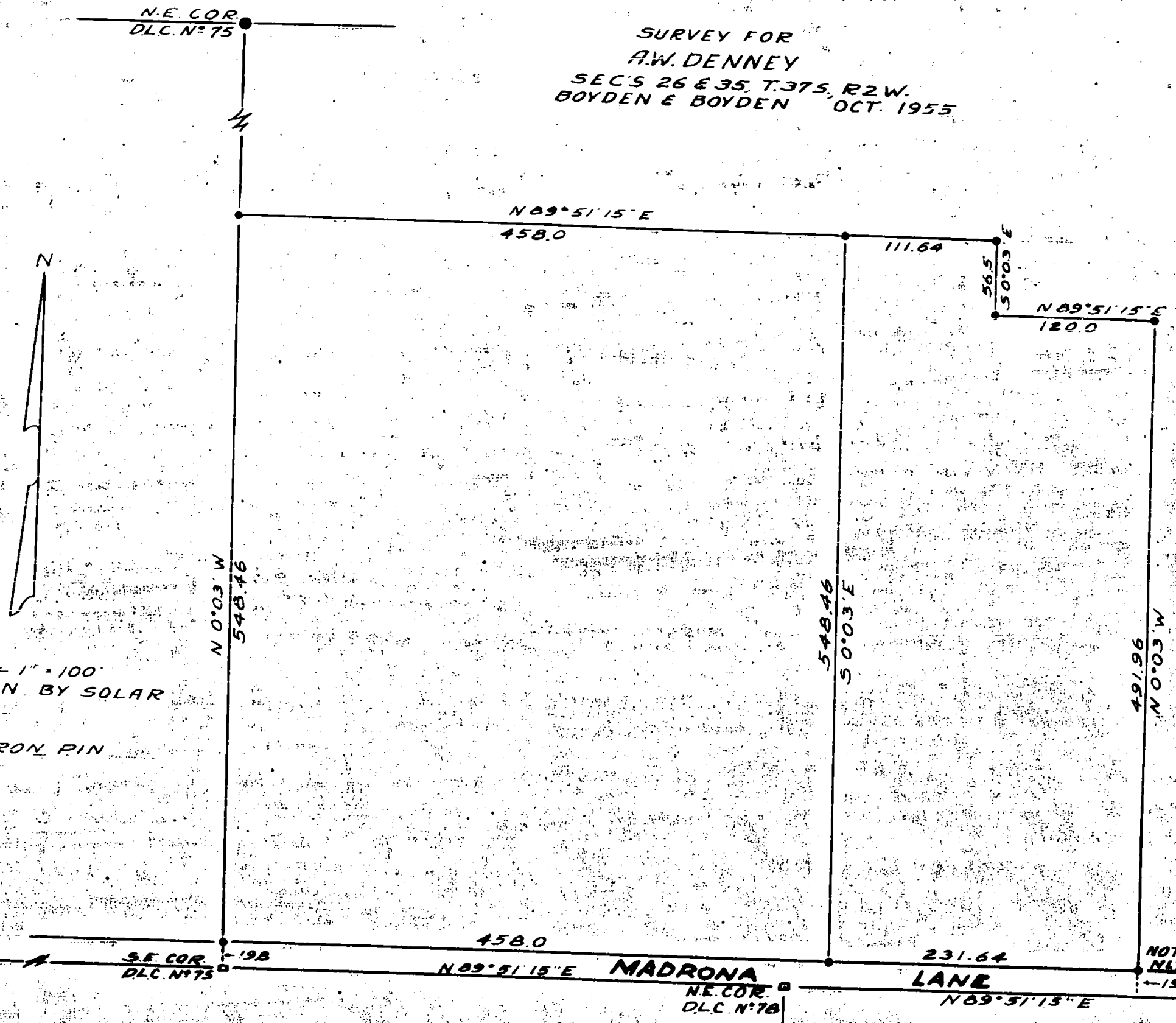

SCALE ~ 1" = 100'
MERIDIAN BY SOLAR
OBSN.

• 3/4" IRON PIN

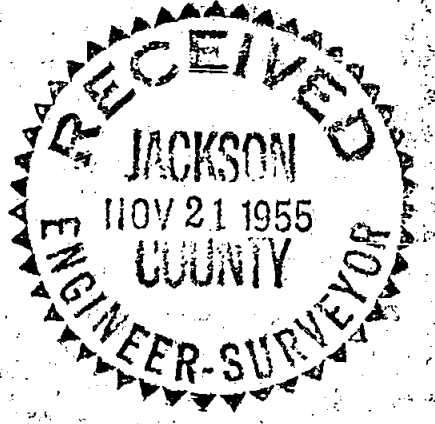

REGISTERED
OREGON
LAND SURVEYOR

Mark E. Boyden
NOVEMBER 9 / 1951
MARK E. BOYDEN
281

NOTE: THIS PIN IS
NOT FROM TRUE COR.

771

Survey Narrative to comply with Paragraph 209.250,
Oregon Revised Statutes

FOR: A. W. Denney

PURPOSE: To survey the Denney property located in Sections
26 and 35, Township 37 South, Range 2 West and
then divide the same into two tracts as directed.

PROCEDURE: This property was monumented according to
the record description except that all lines called North
and South or East and West were made to parallel the
boundaries of D.L.C. No. 75. Monuments were set as shown
on the map to accompany this report.

Meridian based on solar information used on
Survey No. 658.

October 1955

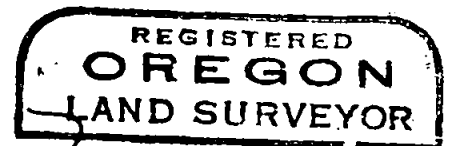

Mark E. Boyden

