

E Road Alignment through Parcel 'A'  
 Center of Section  
 N 1136.46' West 657.72'

1. P.O.B.	S 0° 07' E	384'
2	S 36° 27' E	44'
3	S 75° 20' E	35'
4	S 78° 15' E	139'
5	S 87° 59' E	91'
6	S 70° 51' E	277'
7	S 89° 55' E	108'
8		

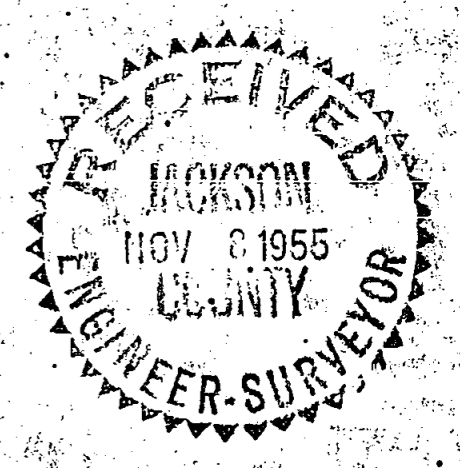

BOUNDARY LOCATION  
 PROPERTY SITUATE in  
 Sec. 20, Township 38 S., R. 1 W., M.  
 JACKSON COUNTY, OREGON  
 J. H. CLABBY, C. E. OCT. 1955  
 SCALE: 1" = 200'

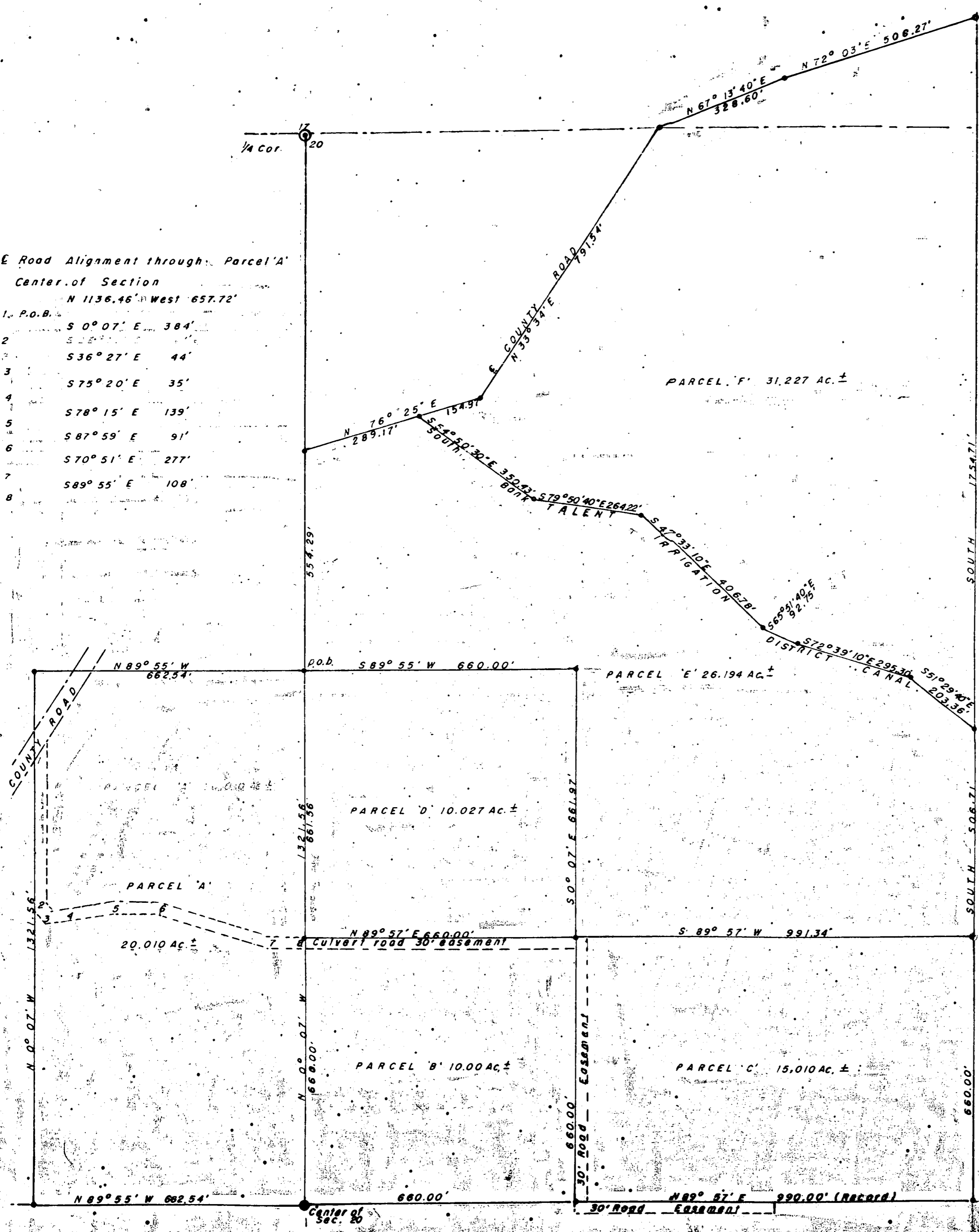
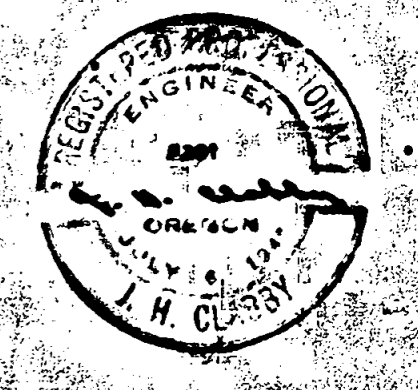

Survey Narrative to Comply with Sec.87-330, 1947 Oregon Law.

Survey for: George Whitmore

Location: Section 20, Twp.38 South, Range 1 WWM, Jackson Co., Oregon.

Purpose of Survey:

To survey a 112.468 acre parcel of land and subdivide same into six (6) parcels.

Procedure: A portion of this property was surveyed for Mr. Harris V. Holsapple during May 1947 and the current survey was an extension of the 1947 survey. Found stone with cross which is recognized as the center of Section 20, said township and range. Found quarter corner common to Sections 20 and 21, also found Section corner common to Sections 16, 17, 20 and 21 and quarter corner common to Section 17 and 20. Established point in center of Pioneer road for northeast corner of property from said point ran South  $72^{\circ} 03'$  West 508.27 feet to nail in pavement, thence South  $67^{\circ} 13' 40''$  West 328.60 feet to wooden hub with tack and a stone monument at intersection of Pioneer road and Coleman Creek road, thence South  $33^{\circ} 34'$  West 791.54 feet to an iron pipe, thence South  $76^{\circ} 25'$  West 154.97 feet to an intersection of County road with Talent Irrigation District Canal traverse, thence continue South  $76^{\circ} 25'$  West 289.17 feet to a point on the north and south center line of Section 20, thence South  $0^{\circ} 07'$  East 554.29 feet to an iron pipe monument established on 1947 survey (northwest corner Parcel D), thence North  $89^{\circ} 55'$  West 662.54 feet and reset northwest corner of Parcel A. Ran traverse of existing road through Parcel A, also ran traverse along south bank of Talent Irrigation District Canal for dividing line between Parcels E and F.

October 1955

J. H. Clabby

