

Boundary Location  
Property Situate in Section 17.

T38S, R1W, W.M.  
Jackson County, Oregon

J. H. CLABBY CIVIL ENGINEER  
MEDFORD, OREGON

SCALE: 1" = 100' AUGUST, 1955



17/20  
1/4 COR.  
EQS1 590.36'

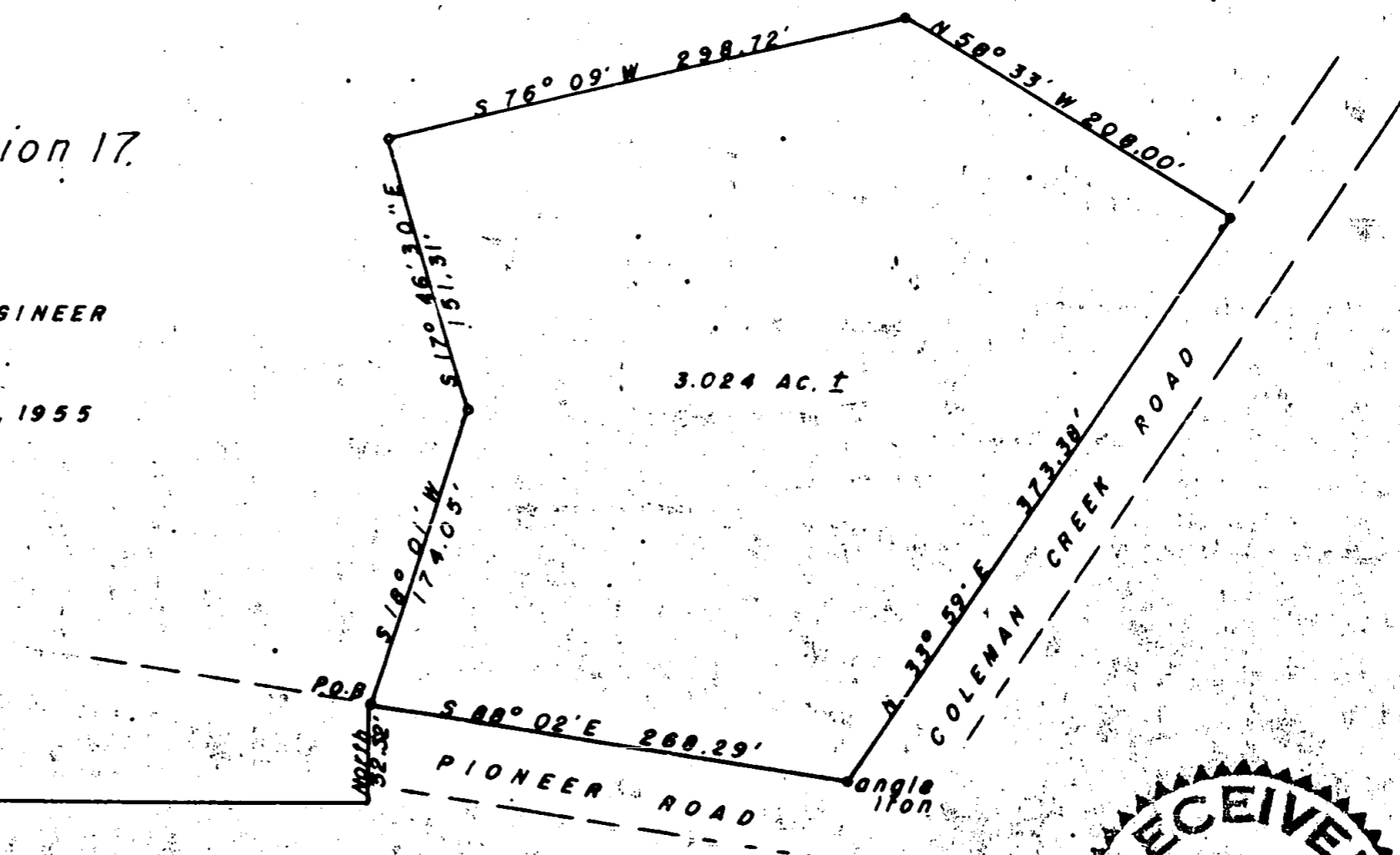

3.024 AC. ±

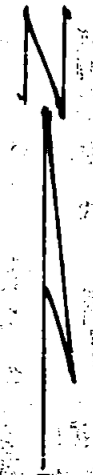
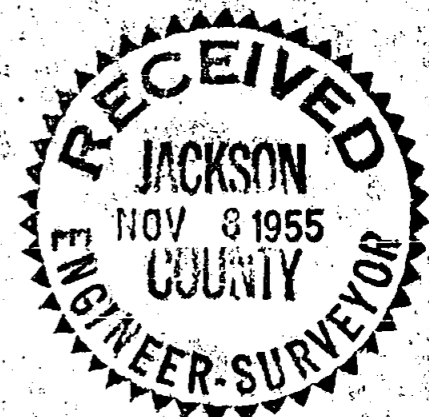

Survey Narrative to Comply with Sect. 87-330, 1947 Oregon Law.

Survey for: Walter Whitmore

Location: Section 17, Twp. 38 South, Range 1 WWM., Jackson County, Oregon.

Purpose of Survey:

To survey and describe a 3.024 acre tract of land from points indicated by owner.

Procedure: Found quarter corner common to Sections 17 and 20, said township and range. Found points established on a previous survey in same vicinity. Beginning at quarter corner and using record bearings and distances ran north 52.52 feet and east 590.36 feet for the true point of beginning, thence South 88° 02' East 268.29 feet,  
 " North 33° 59' East 373.38 "  
 " North 58° 33' West 208.00 "  
 " South 76° 09' West 298.72 feet  
 " South 17° 46' 30" East 151.31 feet  
 " South 18° 01' West 174.05 feet to the point of beginning.

August 1955

J. H. Clabby

