

**BOUNDARY LOCATION**  
 Property Situate in  
 D.L.C.No.82, Twp. 38S, R.1W, W.M.  
 JACKSON COUNTY, ORE.  
 J. H. CLABBY CIVIL ENGINEER  
 Medford, Oregon May, 1955  
 SCALE: 1" = 200'  
 Revised Aug. 29, 1955

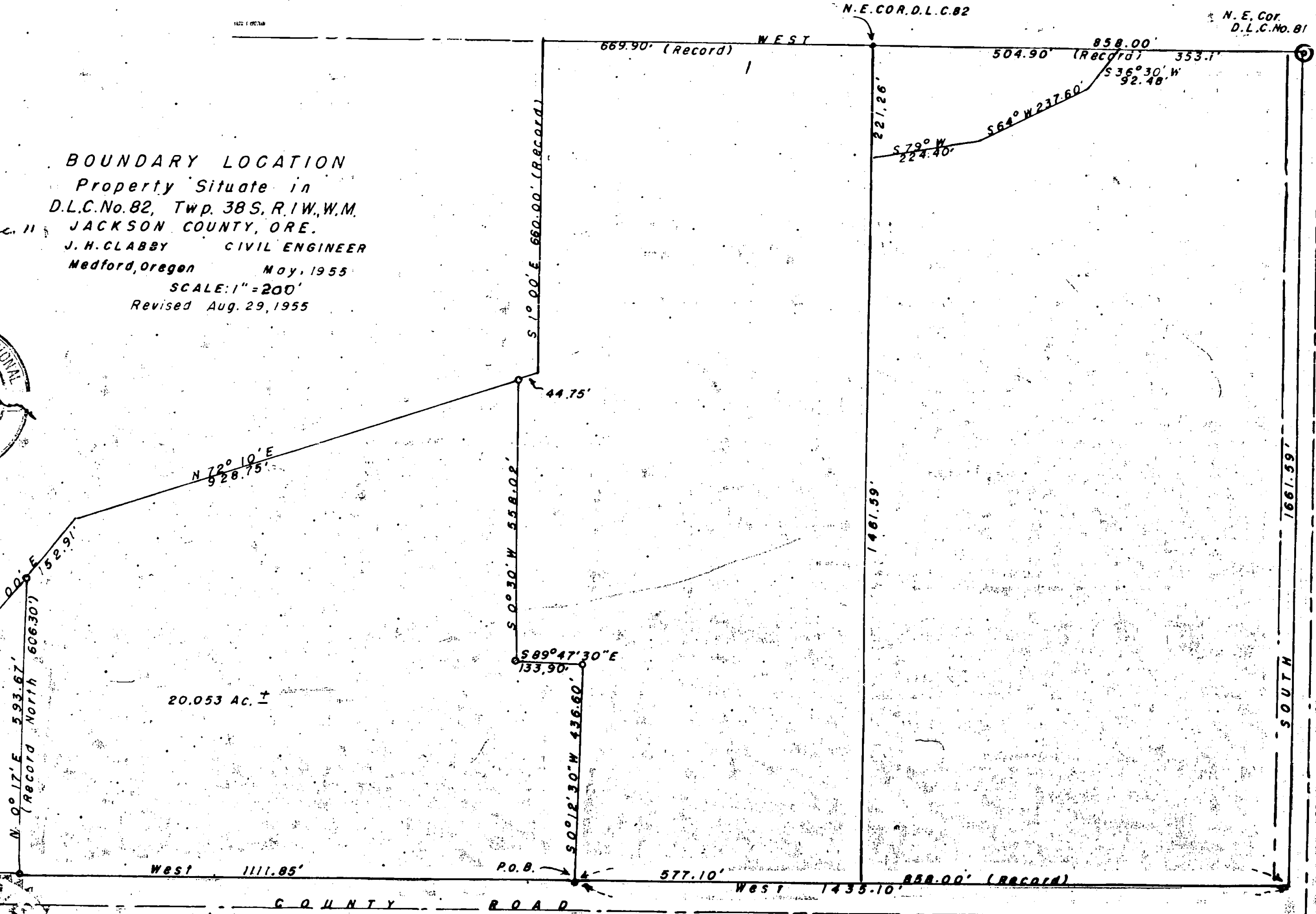
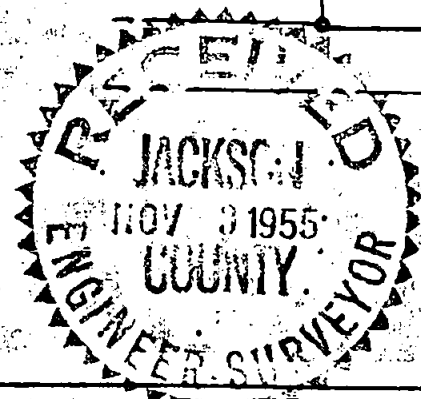

Survey Narrative to Comply with Section 87-330, 1947 Oregon Law.

Survey for: Lester M. Carr

Location: D.L.C. No. 82, Township 38 South, Range 1 WNW, Jackson County, Oregon.

Purpose of survey:

To survey and describe a parcel of land from points designated by owner.

Procedure: Found points established on previous survey, also found northeast corner of D.L.C. 81, said township and range. From said D.L.C. corner ran south 1661.59 feet and west 1435.10 using record bearings for the true point of beginning, thence continued west 1111.85 feet, thence North  $0^{\circ} 17'$  East 593.67 feet to an iron pipe, thence North  $40^{\circ} 00'$  East 152.91 feet, thence North  $72^{\circ} 10'$  East 928.75 feet, thence South  $0^{\circ} 30'$  West 558.02 feet, thence South  $89^{\circ} 47' 30''$  East 133.90 feet, thence South  $0^{\circ} 12' 30''$  West 436.60 feet to the point of beginning.

Iron pins set at corners.

J. H. Clabby

August 1955

