

S.W. Cor.
D.L.C. NO. 52.

BOUNDARY LOCATION
Property Situate in
D.L.C. Number 54
Twp. 37S, R. 2W, W.M.
Jackson Co., Oregon

J. H. CLABBY CIVIL ENGR.
Medford, Oregon April, 1955
SCALE: 1" = 100'

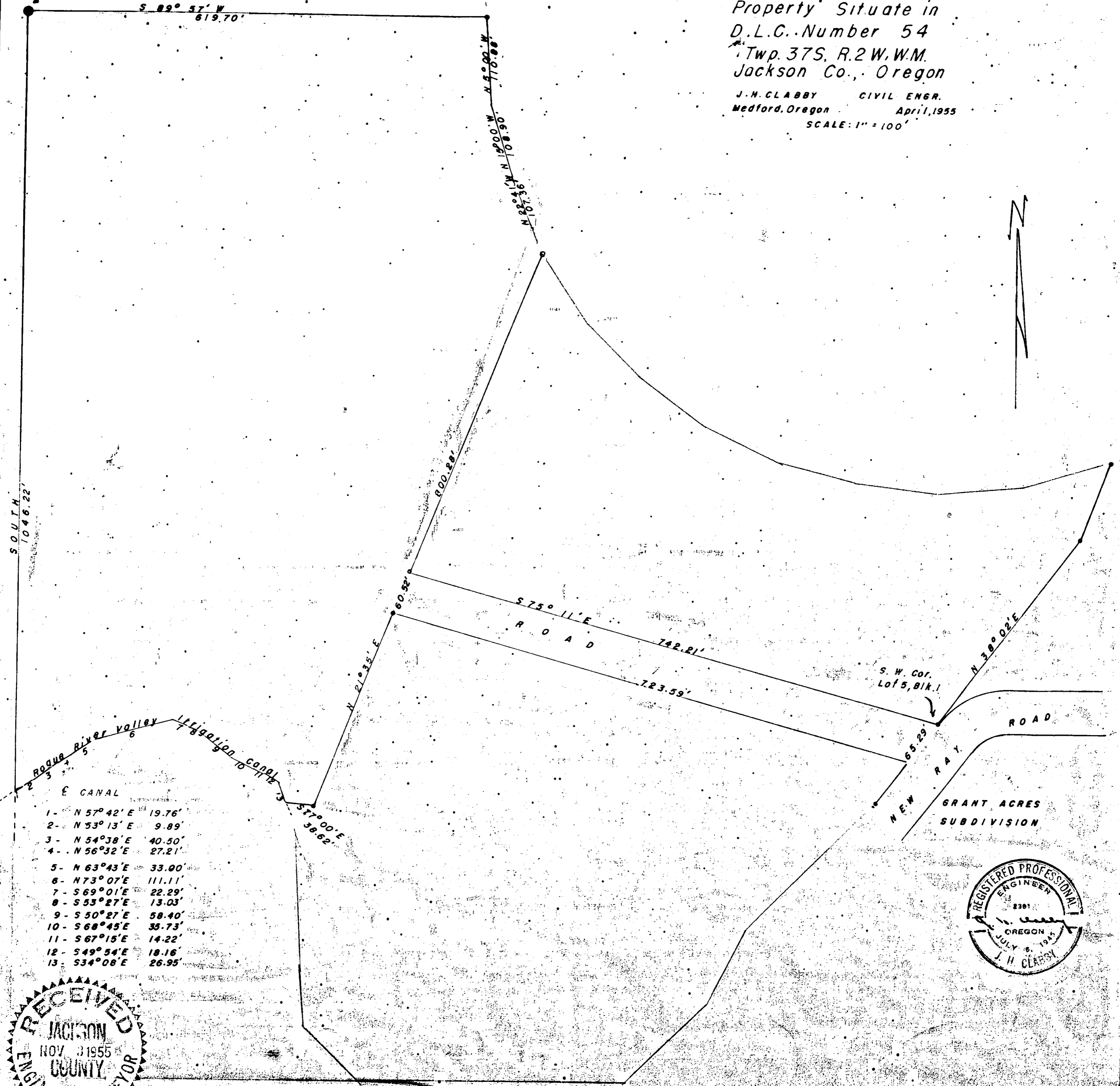

E CANAL

1 -	N 57° 42' E	19.76'
2 -	N 53° 13' E	9.89'
3 -	N 54° 38' E	40.50'
4 -	N 56° 32' E	27.21'
5 -	N 63° 43' E	33.00'
6 -	N 73° 07' E	111.11'
7 -	S 69° 01' E	22.29'
8 -	S 53° 27' E	13.03'
9 -	S 50° 27' E	58.40'
10 -	S 68° 45' E	35.73'
11 -	S 67° 15' E	14.22'
12 -	S 49° 54' E	18.16'
13 -	S 34° 08' E	26.95'

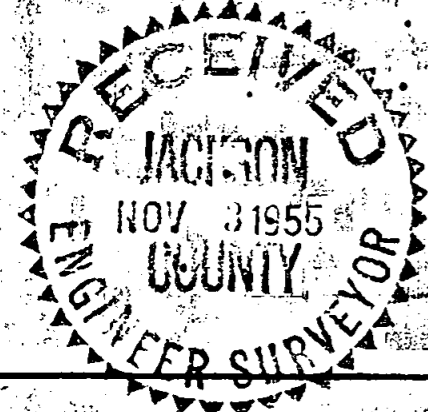

Survey Narrative to Comply with Sec. 87-330 Oregon State Law.

Survey for : N. A. Mead

Location: D. L. C. No. 54, Township 37 South, Range 2 West, Willamette Meridian in Jackson County, Oregon.

Purpose of survey:

To survey and describe an irregular parcel of land for which the boundaries were designated by owner.

Procedure:

The south line is bounded by the Rogue River Valley Irrigation District Canal which was surveyed by this writer during the year 1952.

The parcel is bounded on the north by the north line of D. L. C. No. 54 and on the west by the west line of D. L. C. No. 54. These lines were also established on a previous survey. From the center line of said irrigation canal ran north along the west line of D. L. C. No. 54, 1046.22 feet to the southwest corner of D. L. C. No. 52, thence east along D. L. C. line 619.70 feet, thence South 5° East 110.38 feet, thence South 15° 00' East 108.90 feet, thence South 22° 41' East 107.36 feet, thence South 21° 35' West 800.28 feet, thence North 77° 00' West 38.62 feet to the center line of said irrigation canal, thence northwesterly and southwesterly along said canal center line to the point of beginning.

A 60 foot roadway extending from the east boundary South 75° 11' East for a distance of some 733 feet to the westerly boundary of the Grant Acres Subdivision was also located.

J. H. Clabby

May 1955.

