

151

754

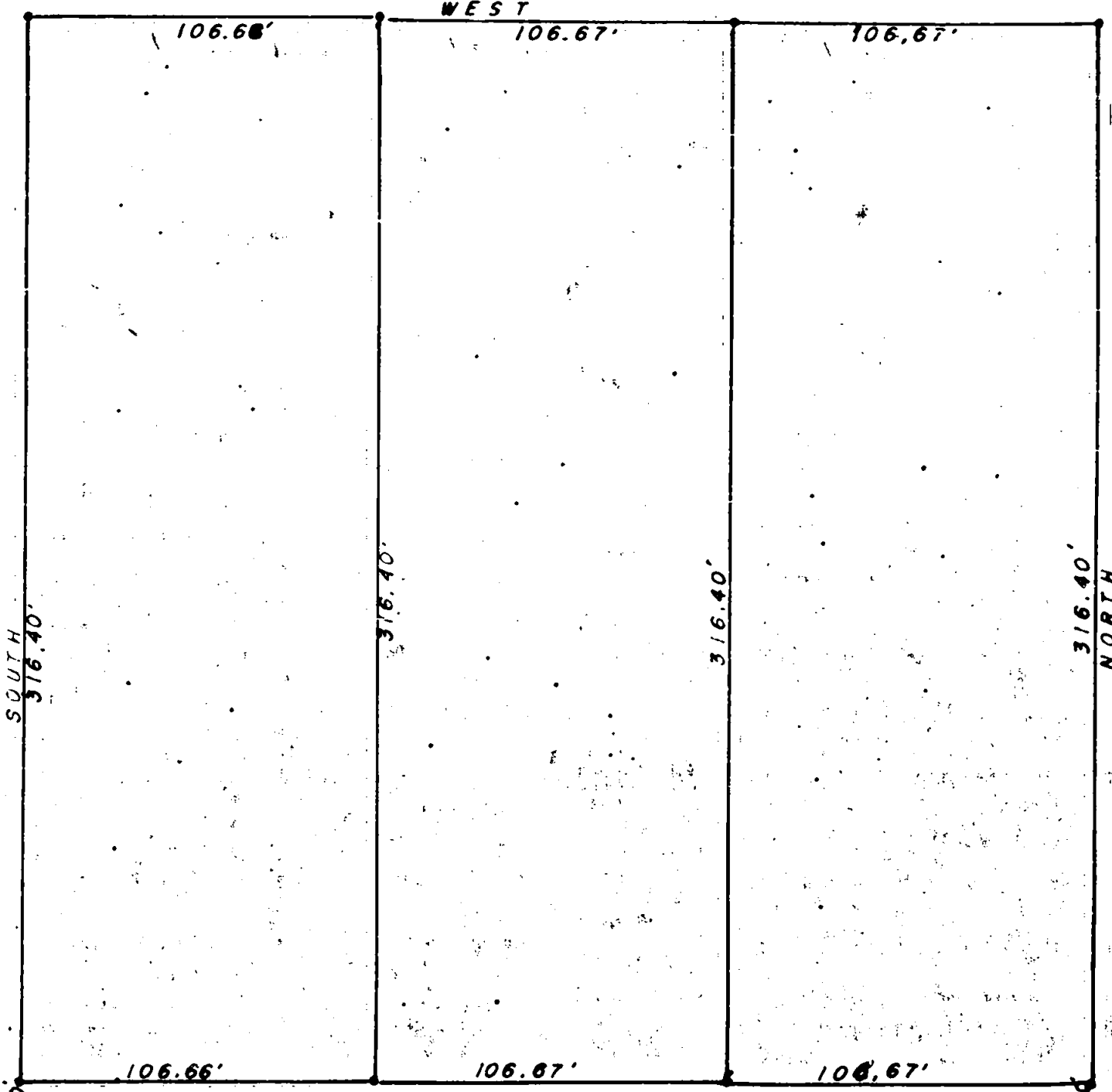

BOUNDARY LOCATION  
 Property Situate in  
 Secs. 26 & 35, T. 37S, R. 2W. W.M.  
 Jackson County, Oregon  
 J. H. CLABBY CIVIL ENGR  
 Medford, Ore. MAY, 1955  
 SCALE: 1" = 50'

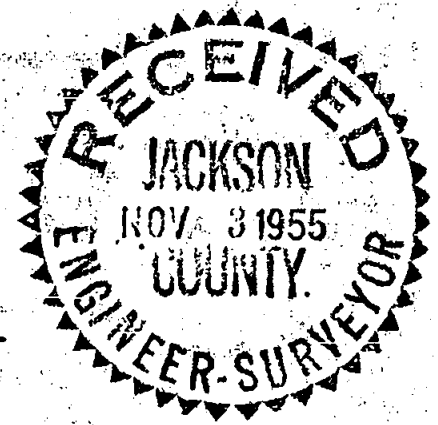
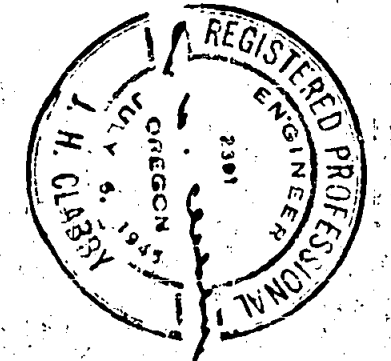
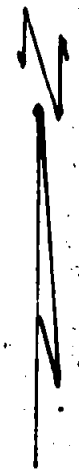

794.64'  
 S.E. COR.  
 D.L.C. NO. 75

154

Survey Narrative to Comply with Sec. 87-330, 1947 Oregon State Law.

Survey for: Mrs. R. L. Ray

Location : Sections 26 and 35, Township 37 South, Range 2 West, Willamette Meridian, Jackson County, Oregon

Purpose of survey:

To survey and describe three rectangular parcels of land fronting on Madrona Lane.

Procedure: Found stone with cross which marks the southeast corner of D. L. C. No. 75, Township 37 South, Range 2 West, Willamette Meridian in Jackson County, Oregon. Established east and west line from point established on a previous survey. Ran east 794.64 feet and north 19.80 feet to the southwest corner of property to be surveyed. From this point of beginning ran north 316.40 feet, east 320 feet, south 316.40 feet and west 320 feet. This parcel was divided into three equal parcels (106.66 feet by 316.40 feet) each containing 0.775 acres more or less.

May 1955

J. H. Clabby

