

SURVEY FOR GENERAL DEVELOPMENT CO.

LOCATED IN SEC. 29, T37S R1W
MEDFORD, OREGON

BY: BOYDEN & BOYDEN
AUG. 1955.

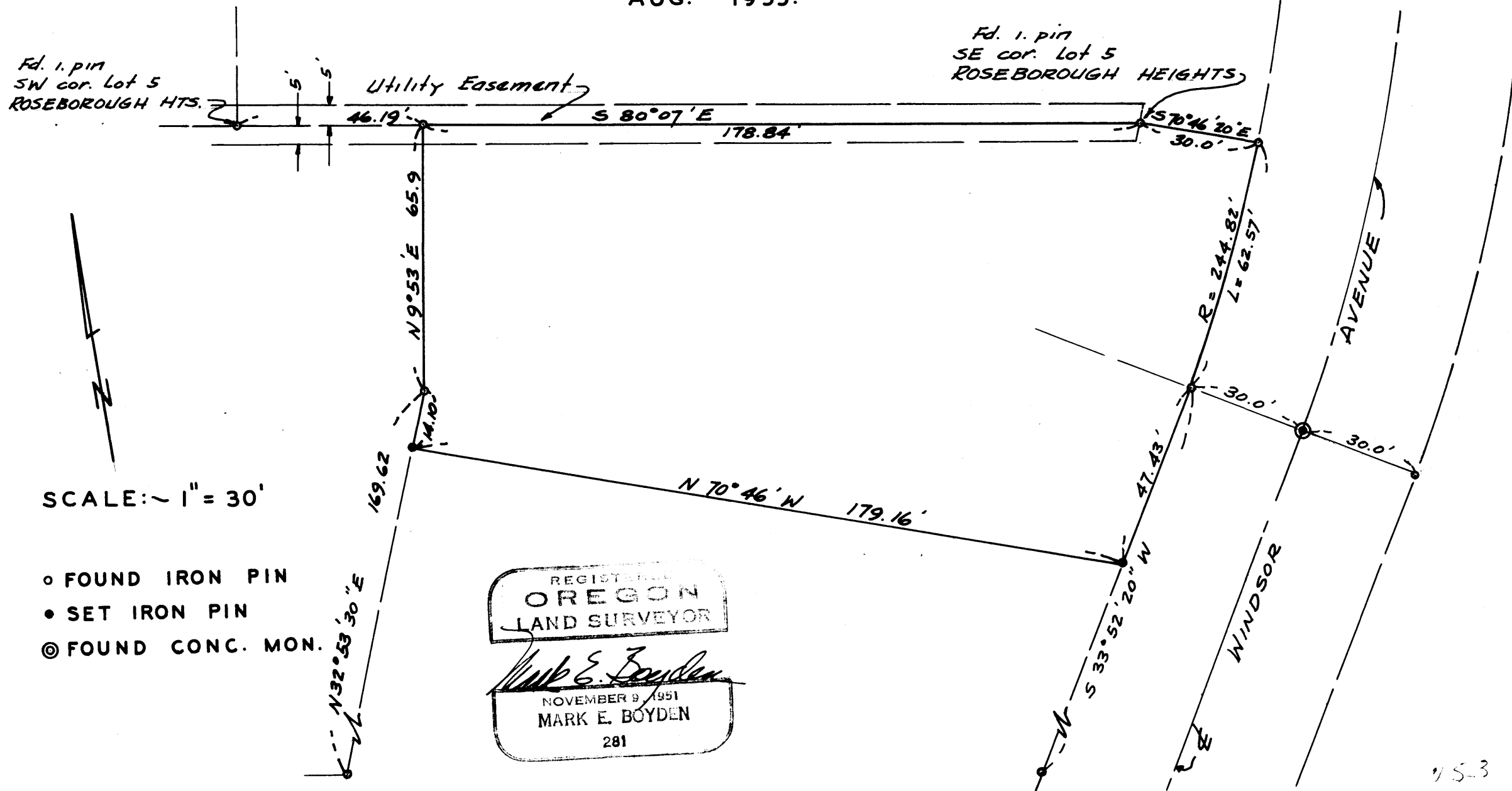

Survey Narrative to Comply with Paragraph 209.250
Oregon Revised Statutes

SURVEY FOR: General Development Company

PURPOSE: To monument and describe a parcel within the General Development Company property as directed.

PROCEDURE: Found the iron monuments as set by this office at the time of the surveying of VERDE HILLS and for Survey No. 738 and monumented the South boundary of the parcel as directed.

It will be noted that from the Southeast corner of Lot No. 5 of ROSEBOROUGH HEIGHTS, the property boundary was run at right angles to the old boundary of Arden Road (now vacated), which old road boundary is concentric with the new boundary of Windsor Avenue.

September 1955

