

752

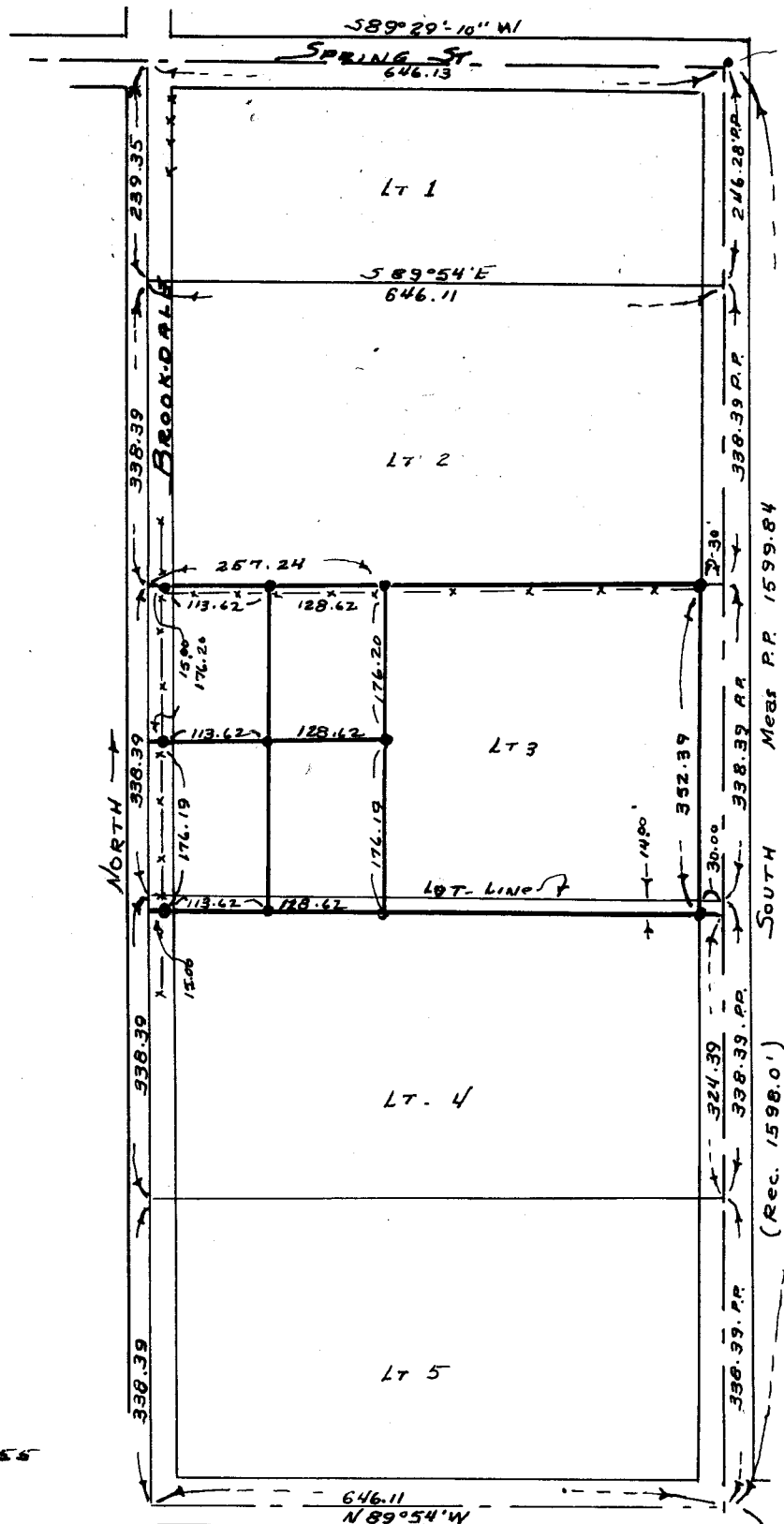
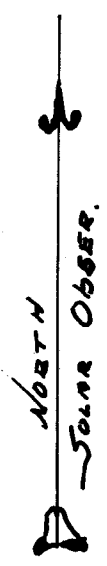

Fd 2" pipe 0.18 NORTH 0.25 EAST.

Meas P.P. 1599.84

(Rec. 1598.0')

P.P. 995.15

(994.0 Rec -)

REGISTERED
OREGON
 LAND SURVEYOR

Edward A. McGinty Oct 20, 1955

JULY 19, 1953
 EDWARD A. COUNTY
 301

SURVEY IN BLK. 7, PIERCE SUB-D.
SEC. 21, TWPS. 37 S. R. 1 W, W. M.

FOR
CHARLES ROSE

By **Edw. A. McGinty**
 Medford, Oregon

Scale 1" = 150'
 • = 1/2 Iron Rods Set
 Oct 18, 1955

752

Fd BRONZE DISC IN MON.

752

Fd 1" PIPE AT 1/4 COR

20 28
29 28

-589°32'-50" E
1264.02

Survey Narrative to comply with Oregon State Laws.

Survey for: Chas. E. Rose

By: Edward A. McGinty

BASIS OF BEARING:

Solar observation, approx. on center line of Pierce Road and south line of Section 21.

PRECEDENCE OF SURVEY:

Determined center line of Pierce Road and Spring Street from previous records which agree closely to existing Roads. Used proportional measuring along Pierce Rd. Found some discrepancies in original Sub-div. one of them indicates possible angle point at Aloha St and Brookdale Rd. intersection or possible error in record distance along west line of lot 6, Blk. 9 of Pierce Sub-div.

Tied in South, West and North 1/4 corners and Northwest, southwest section corners in Section 21.

Fences along Brookdale for fifty feet somewhat irregular, shown on map.

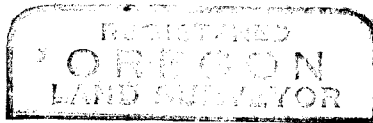

Edward A. McGinty Oct 20, 1955

