

# SURVEY FOR SCHOOL DISTRICT NO. 49

MEDFORD, OREGON  
BY: BOYDEN & BOYDEN  
SEPT. - OCT. 1955.

SCALE: 1" = 100'

- ⊙ CONC. MON. WITH BRONZE DISK
- FOUND IRON PIPE
- SET 5/8" IRON PIN

E.N.E. cor.  
D.L.C. # 42

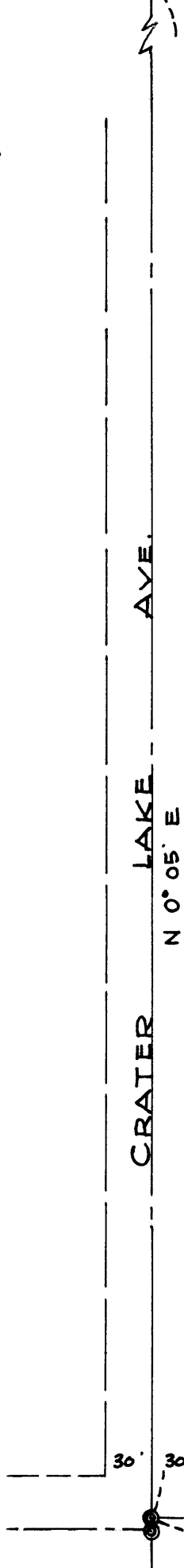

## LAURELHURST

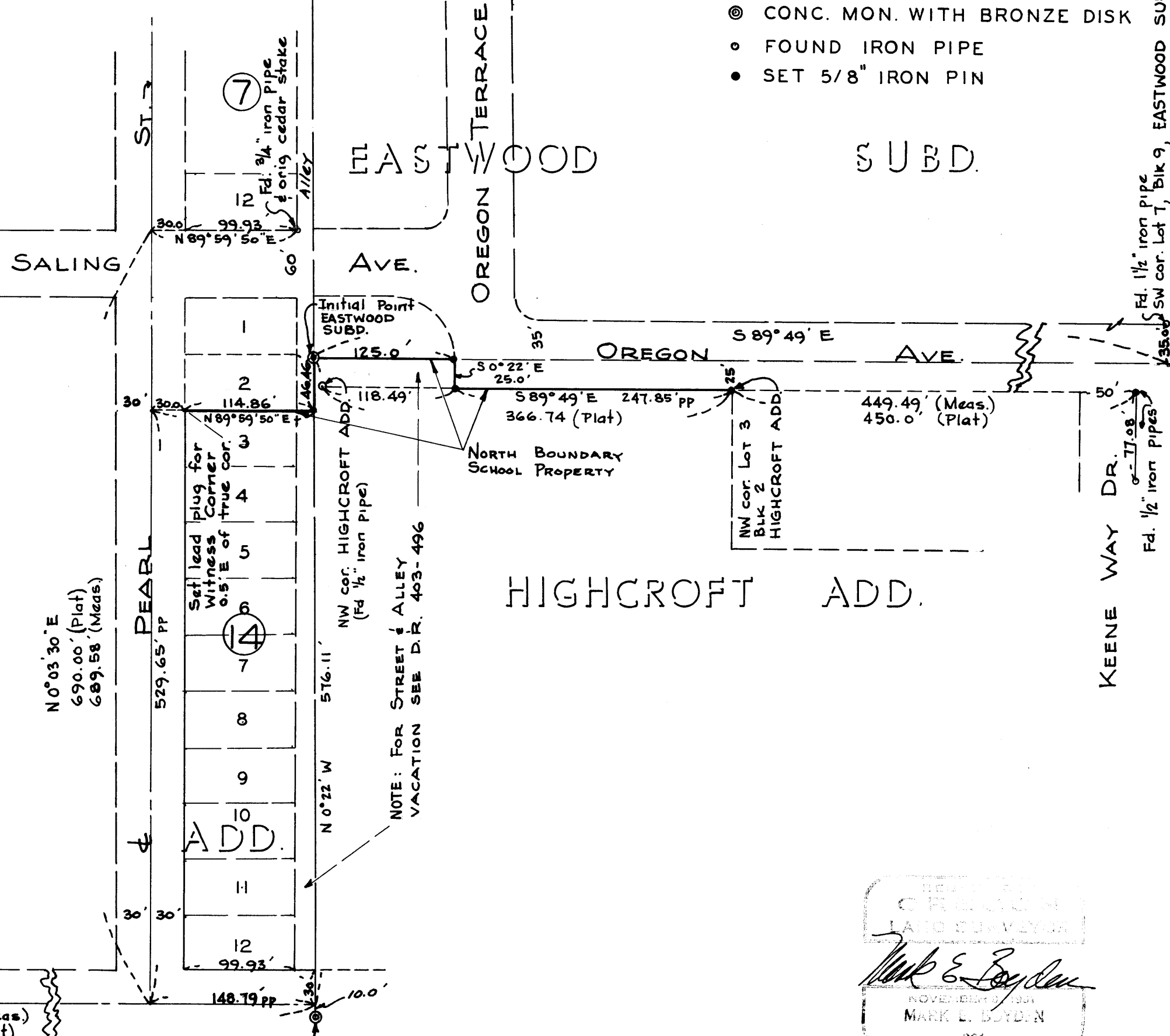

MARK E. BOYDEN  
LAND SURVEYOR  
NOVEMBER 1955  
MARK E. BOYDEN

Survey Narrative to comply with Paragraph 209.250,  
Oregon Revised Statutes

FOR: School District No. 49

PURPOSE: To monument the Westerly portion of the Northerly boundary  
of the School Property, located in the City of Medford,  
Oregon.

PROCEDURE: Established the property boundaries from subdivision  
monuments found and proportionate measurement as shown on the  
attached map.

Meridian control from Eastwood Subdivision.

October 1955

