

SURVEY FOR  
 FORREST J. PETTITT  
 LOCATED IN SEC. 25,  
 T36SR2W, W.M.  
 BY: BOYDEN & BOYDEN  
 SEPT. 1955.

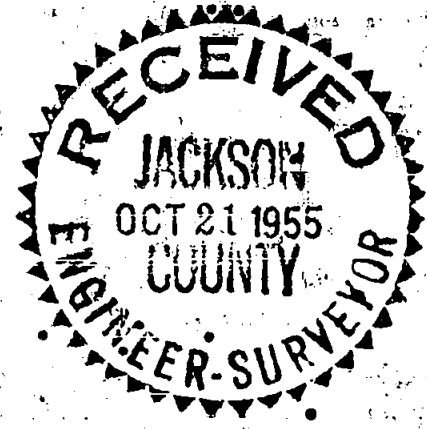
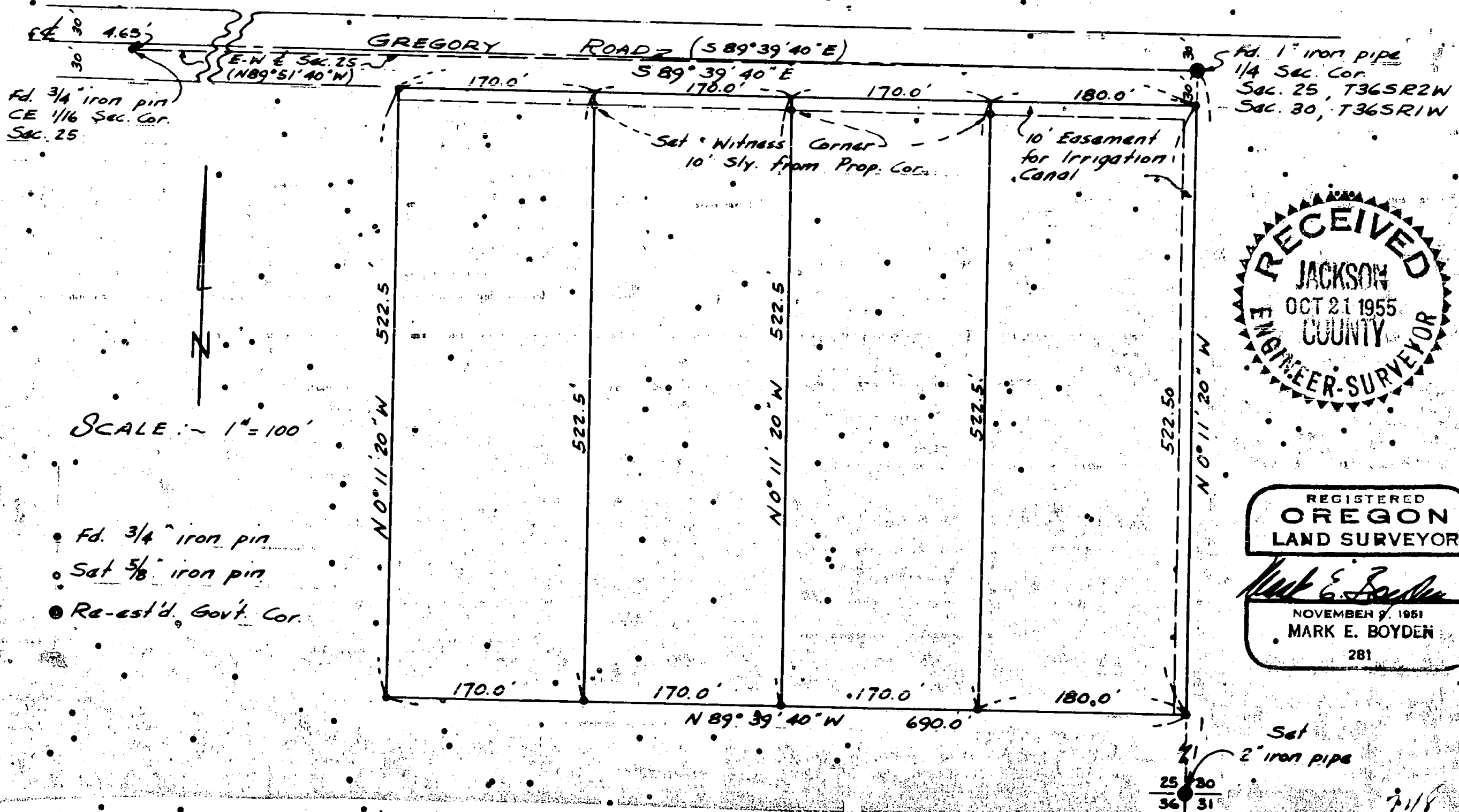

REGISTERED  
 OREGON  
 LAND SURVEYOR

*Mark E. Boyden*  
 NOVEMBER 9, 1951  
 MARK E. BOYDEN  
 281

25 30  
 36 31

Survey Narrative to comply with Paragraph 209.250

Oregon Revised Statutes

SURVEY FOR: Forrest J. Pettitt

PURPOSE: To monument and describe four parcels in the Northeast corner of the Pettitt property as directed.

PROCEDURE: After re-establishing the Southeast corner of Section 25, Township 36 South, Range 2 West (see Re-established Corner Records), monumented the parcels on the South boundary of Gregory Road as shown on the attached map.

September 1955

REGISTERED  
OREGON  
LAND SURVEYOR

*Mark E. Boyden*  
NOVEMBER 1951  
MARK E. BOYDEN  
281

RECEIVED  
JACKSON  
OCT 21 1955  
COUNTY  
ENGINEER-SURVEYOR