

746

For Marvin Trautman, Medford, Oregon
Locate West line Lot 7, Washington Addition, City of Medford, Jackson County, Oregon.
September 10, 1955.

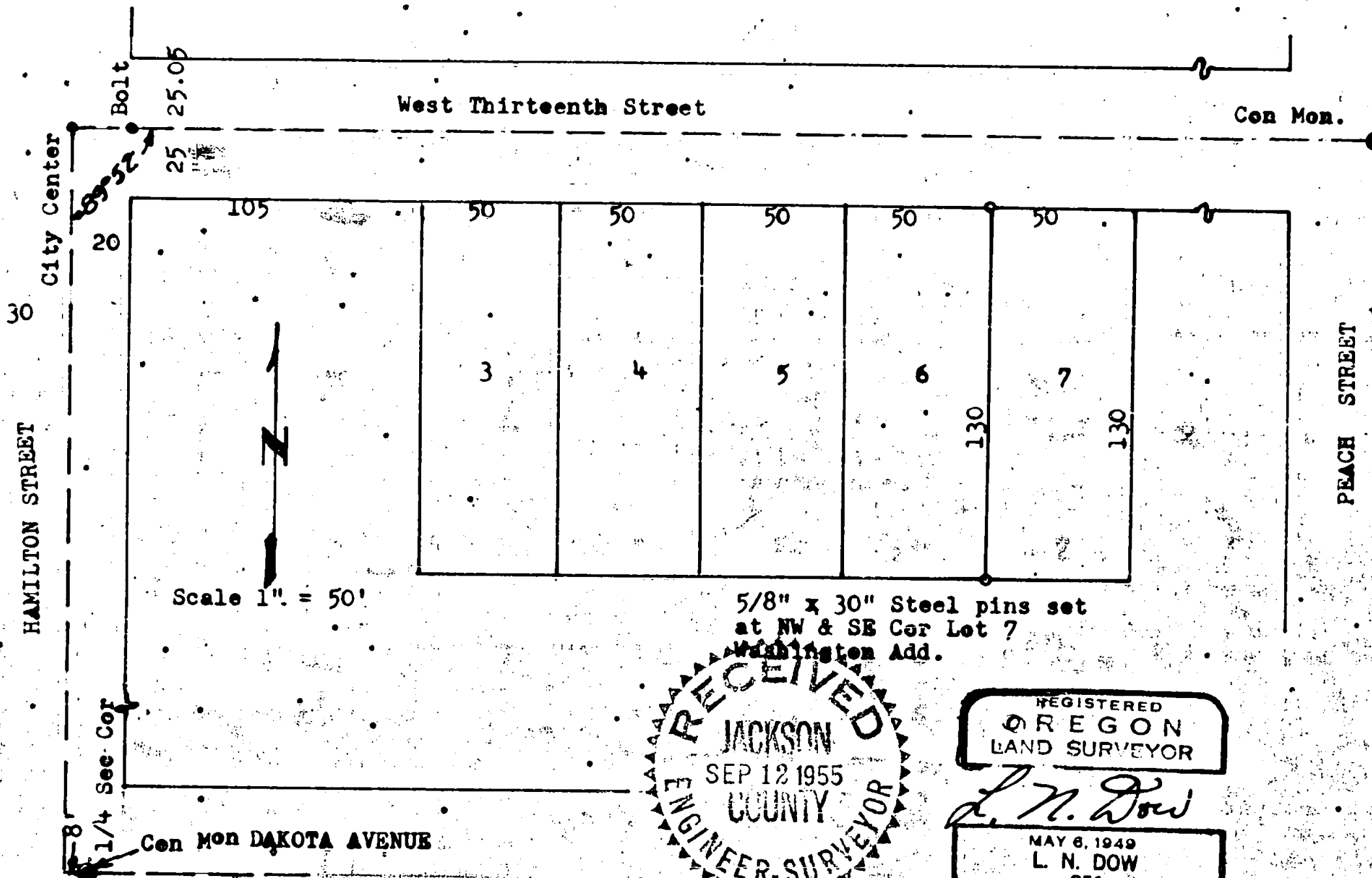

Scale 1" = 50'

5/8" x 30" Steel pins set
at NW & SE Cor Lot 7
Washington Add.

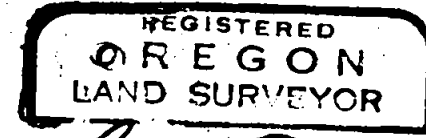
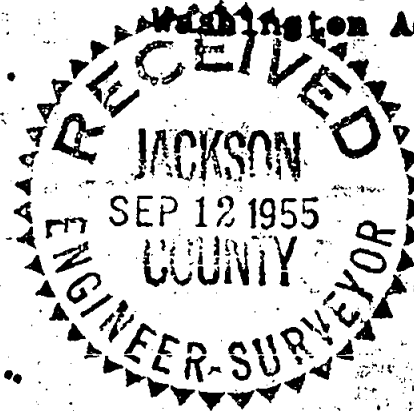

L. N. Dow

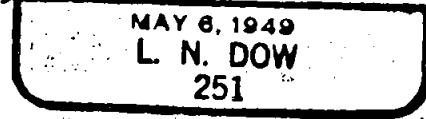

7116

746

Written narrative to accompany plat for Survey No.
as specified by Oregon Law.

Survey for Marvin Trautman, Medford, Oregon.

Location Lot 7 WASHINGTON ADDITION, City of Medford.
Jackson County, Oregon.

Purpose to locate the west line of Lot 7 said addition to
lay out house set back.

Date., September 10, 1955.

Procedure, Having a concrete monument at the center of
Thirteenth and Peach, and a center at Thirteenth and Hamilton
for a monument (not yet set) and the 1/4 Section corner
8 feet East of the center of Hamilton at Dakota Avenue, I turned
the angle from Hamilton at Thirteenth Street, and chained
east on thirteenth street 325.0 feet, and set a nail in the
center of Thirteenth Street, I then turner 89° 52' angle from
Thirteenth and set pins at 25.00 feet and 155.00 feet from the
center of Thirteenth Street as shown on the plat.

REGISTERED
OREGON
LAND SURVEYOR

L. N. Dow

MAY 8, 1949
L. N. DOW
251

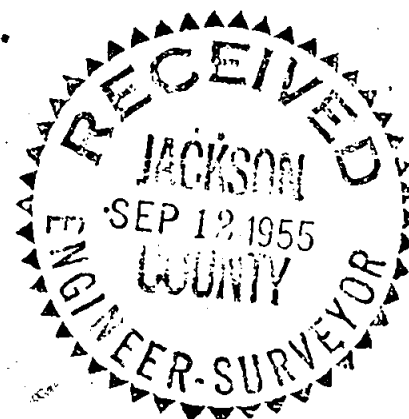

Written narrative to accompany plat for Survey No.
as specified by Oregon Law.

Survey for Marvin Trautman, Medford, Oregon.

Location Lot 7 WASHINGTON ADDITION, City of Medford.
Jackson County, Oregon.

Purpose to locate the west line of Lot 7 said addition to
lay out house set back.

Date., September 10, 1955.

Procedure, Having a concrete monument at the center of
Thirteenth and Peach, and a center at Thirteenth and Hamilton
for a monument (not yet set) and the 1/4 Section corner
8 feet East of the center of Hamilton at Dakota Avenue, I turned
the angle from Hamilton at Thirteenth Street, and chained
east on thirteenth street 325.0 feet, and set a nail in the
center of Thirteenth Street, I then turner 89° 52' angle from
Thirteenth and set pins at 25.00 feet and 155.00 feet from the
center of Thirteenth Street as shown on the plat.

REGISTERED
OREGON
LAND SURVEYOR

L. N. Dow

MAY 8, 1949
L. N. DOW
251

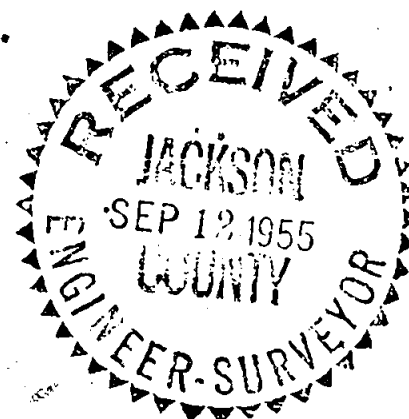

746

For Marvin Trautman, Medford, Oregon
Locate West line Lot 7, Washington Addition, City of Medford, Jackson County, Oregon.
September 10, 1955.

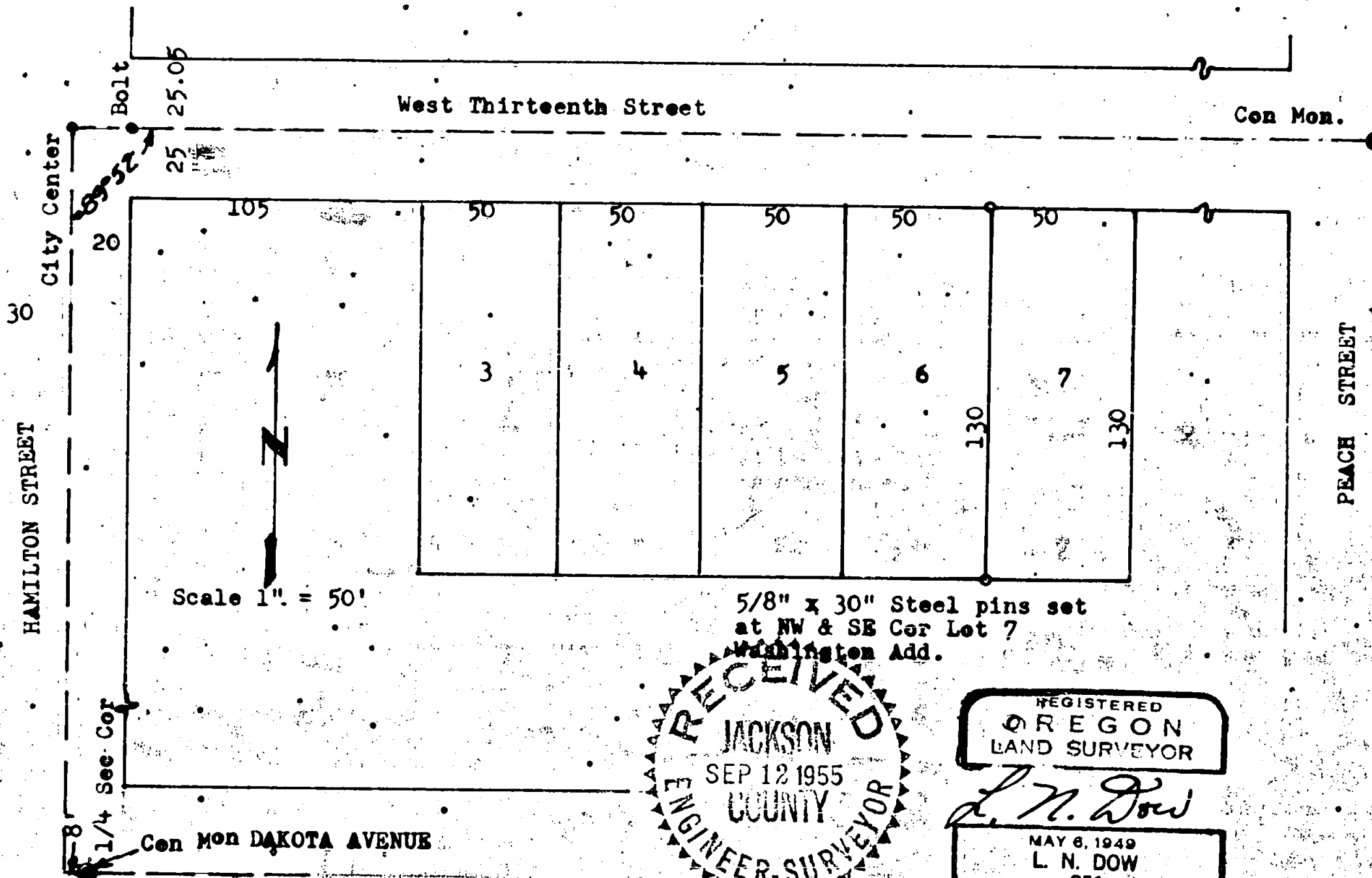

Scale 1" = 50'

5/8" x 30" Steel pins set
at NW & SE Cor Lot 7
Washington Add.

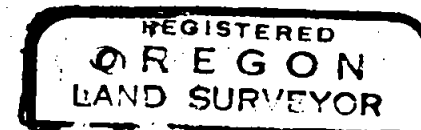
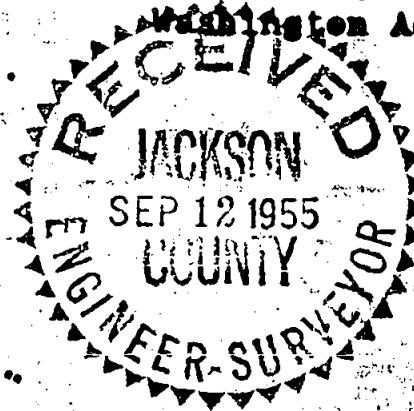

L. N. Dow

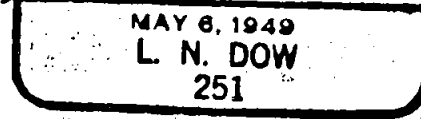

7116

746