

Survey of Lots 10 & 11 Block 1 Dimmit's Second Addition
For Mr. Harry Skyrman, Medford, Oregon.

Date Sept. 1955

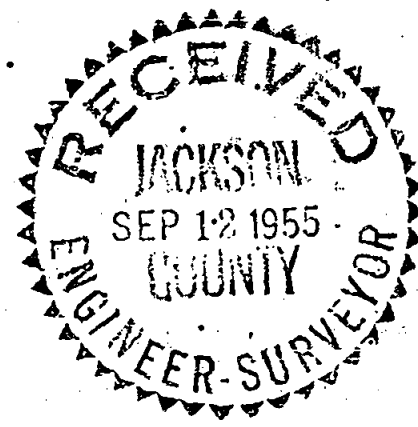

5/8" x 30" iron bars set at all corners lots 10 & 11 as indicated by circles.

REGISTERED
OREGON
LAND SURVEYOR
L. N. Dow
MAY 6, 1949
L. N. DOW
251

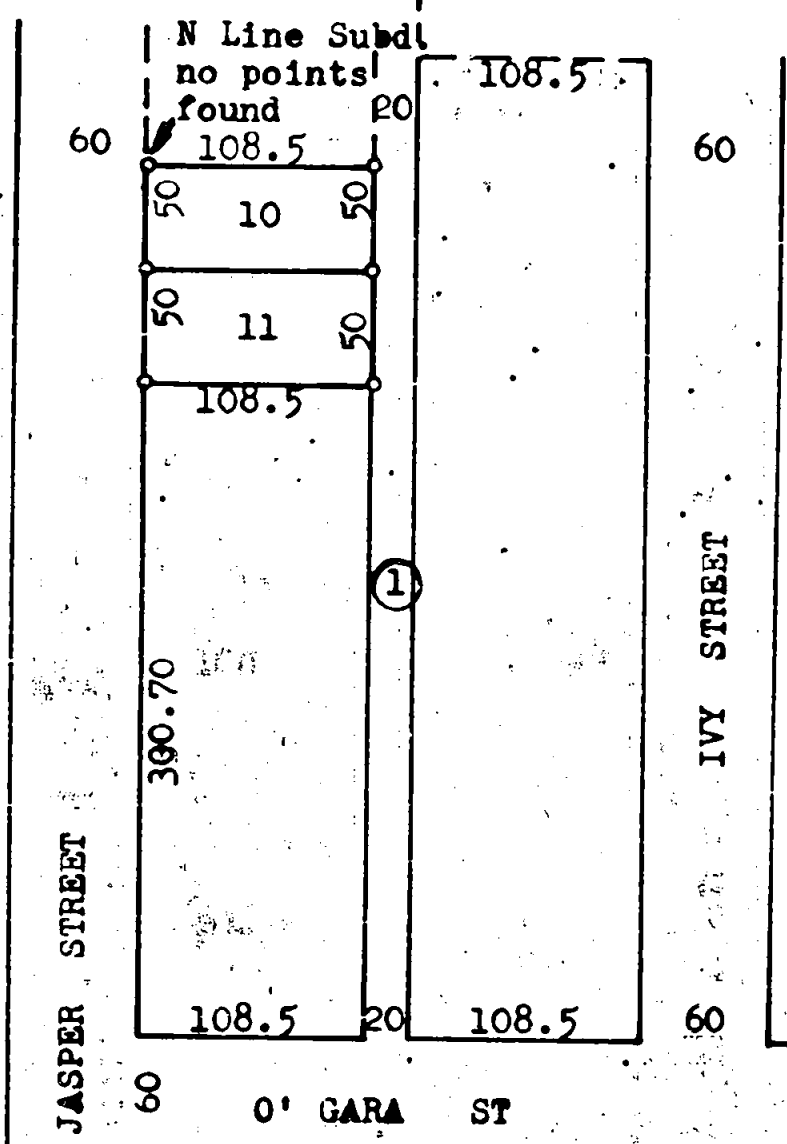

Scale 1" = 100'

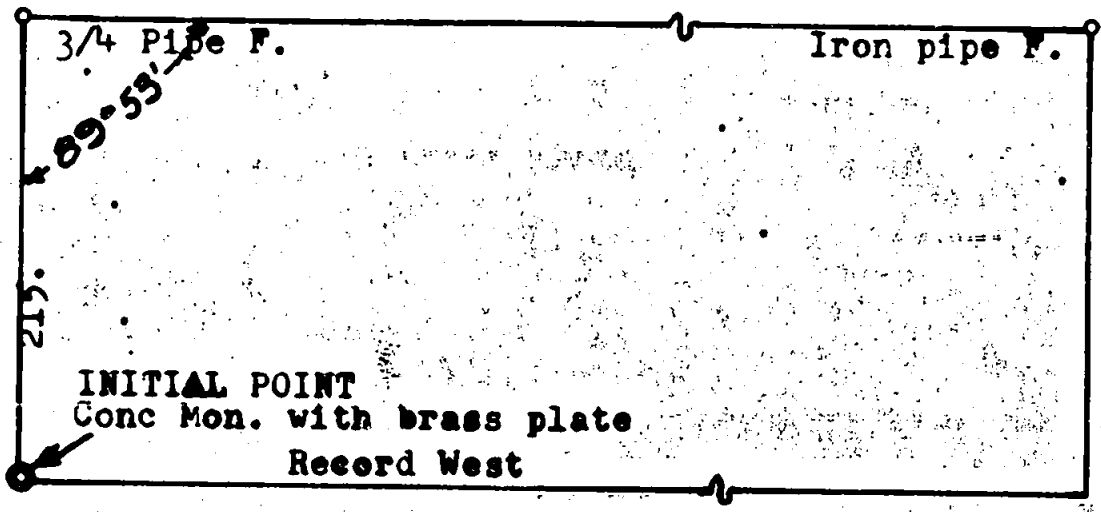

STEWART AVENUE

Written narrative to accompany plat for survey no.
as specified by Oregon Law.

Survey for Mr. Harry Skyrman, Medford, Oregon.

Date September 3, 1955.

Purpose, to locate or establish corners for lots 10 & 11
Block 1, DIMMIT'S SECOND ADDITION to City of Medford, Oregon.

Procedure, Having the initial point of the subdivision, a
concrete monument with brass plate at the corner of Stewart Ave
and Jasper Street, and a 3/4" pipe at the corner of O' Gara and
Jasper Street, a line was set up and run north on the east line of
Jasper Street, to locate the north west corner of the subdivision,
which could not be found. The angle was turned in the southwest
quadrant of 89° 53' to a pipe at the corner of O' Gara and Alta
Street for orientation.

With the above information the lots was then staked as
shown on the plat.

REGISTERED
OREGON
LAND SURVEYOR

L. N. Dow

MAY 6, 1949
L. N. DOW
251

RECEIVED
JACKSON
SEP 12 1955
COUNTY
ENGINEER-SURVEYOR

Written narrative to accompany plat for survey no.
as specified by Oregon Law.

Survey for Mr. Harry Skyrman, Medford, Oregon.

Date September 3, 1955.

Purpose, to locate or establish corners for lots 10 & 11
Block 1, DIMMIT'S SECOND ADDITION to City of Medford, Oregon.

Procedure, Having the initial point of the subdivision, a
concrete monument with brass plate at the corner of Stewart Ave
and Jasper Street, and a 3/4" pipe at the corner of O' Gara and
Jasper Street, a line was set up and run north on the east line of
Jasper Street, to locate the north west corner of the subdivision,
which could not be found. The angle was turned in the southwest
quadrant of 89° 53' to a pipe at the corner of O' Gara and Alta
Street for orientation.

With the above information the lots was then staked as
shown on the plat.

REGISTERED
OREGON
LAND SURVEYOR

L. N. Dow

MAY 6, 1949
L. N. DOW
251

RECEIVED
JACKSON
SEP 12 1955
COUNTY
ENGINEER-SURVEYOR

Survey of Lots 10 & 11 Block 1 Dimmit's Second Addition
For Mr. Harry Skyrman, Medford, Oregon.

Date Sept. 1955

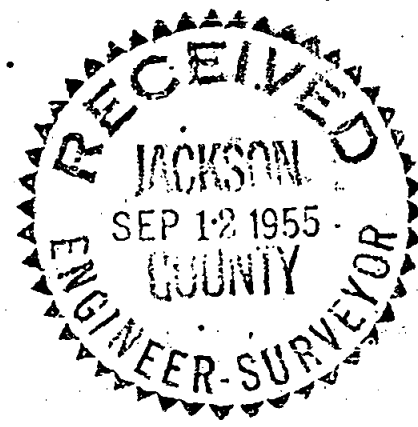

5/8" x 30" iron bars set at all corners lots 10 & 11 as indicated by circles.

REGISTERED
OREGON
LAND SURVEYOR
L. N. Dow
MAY 6, 1949
L. N. DOW
251

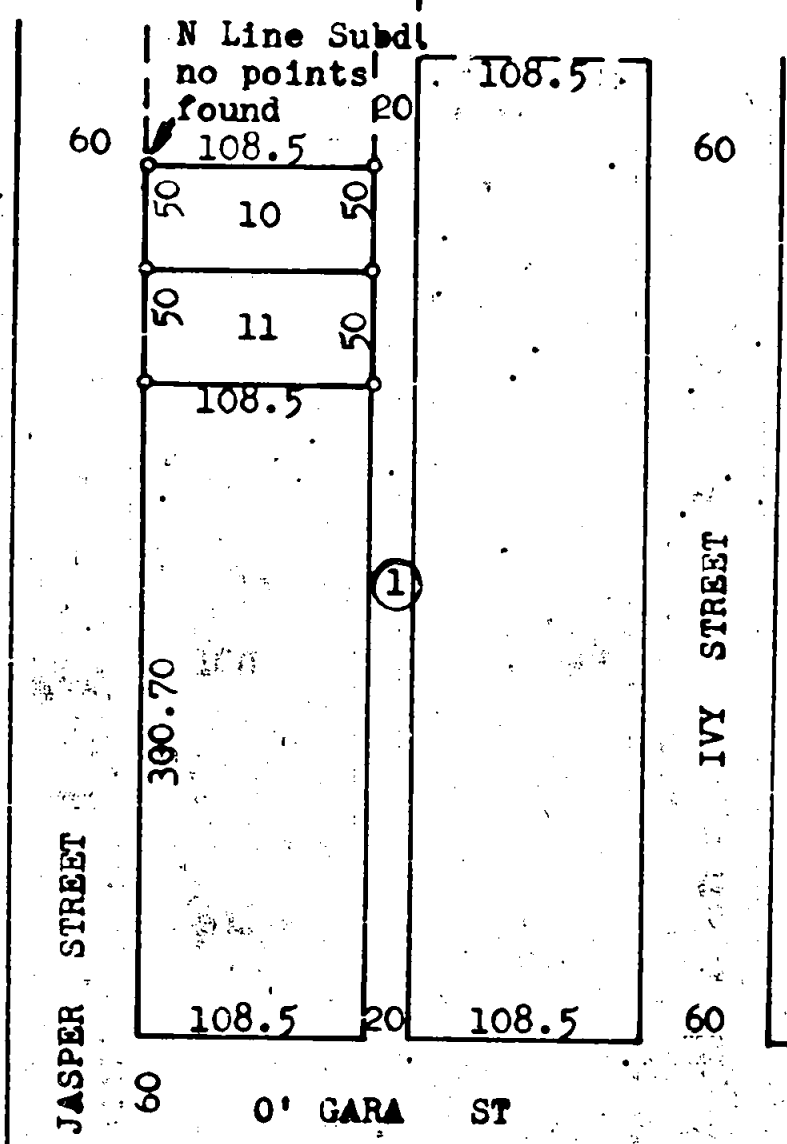

Scale 1" = 100'

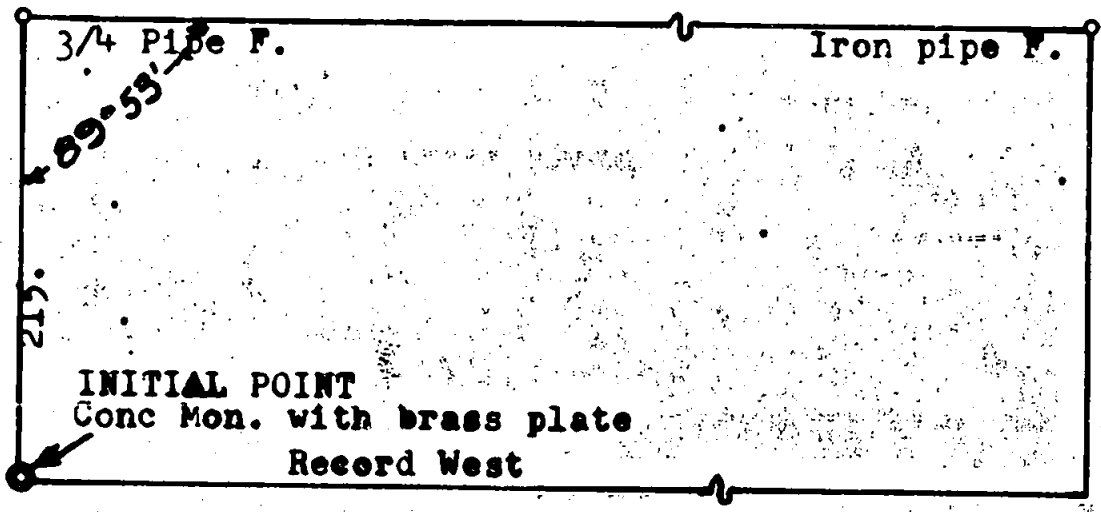

STEWART AVENUE