

SURVEY FOR MR. LEWIS H. FREEMAN 868 STEWART AVE. MEDFORD, OREGON
JULY 1955 Scale 1"=100'

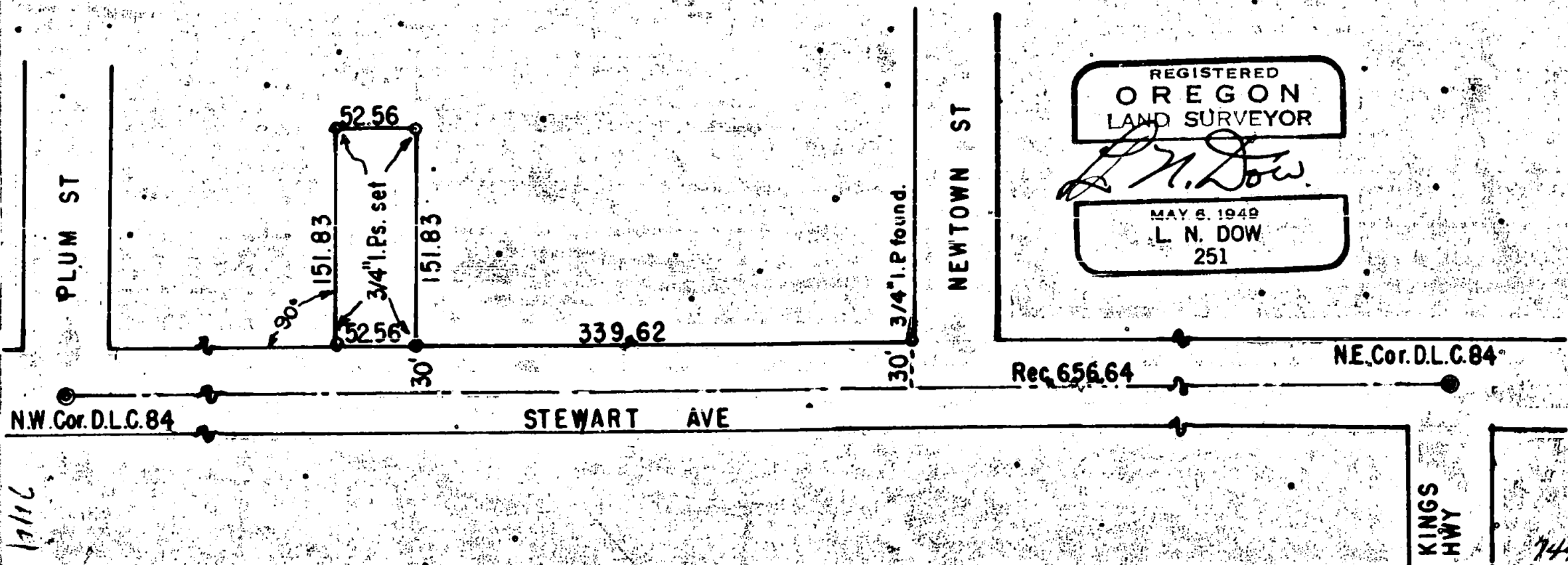

Written narrative to accompany plat for survey No. as specified by Oregon Law.

Date of Survey, July 1955.

For Mr. Lewis H. Freeman, 868 Stewart Avenue, Medford, Oregon.

To locate corners of Metes and Bounds property.

PROCEDURE; Commencing at the northeast corner of D.L.C. No. 84 and with a sight on the northeast corner of D.L.C. 84 I ran between D.L.C. Corners westerly a distance of 656.64 feet, and north at right angles to said D.L.C. line as called for by deeds and located a 3/4" pipe at the corner of Newtown Street, I then ran deed record distances westerly along the D.L.C. Line 339.62 feet and north at right angles to said D.L.C. Line 30.0 feet as specified by deed to establish the southeast corner of the property being surveyed, I then set corners using 5/8" x 30" bars at all corners as shown on the plat.

REGISTERED
 OREGON
 LAND SURVEYOR

L. N. Dow

MAY 6, 1949
 L. N. DOW
 251

RECEIVED
 JACKSON
 SEP 12 1955
 COUNTY
 ENGINEER-SURVEYOR

Written narrative to accompany plat for survey No. as specified by Oregon Law.

Date of Survey, July 1955.

For Mr. Lewis H. Freeman, 868 Stewart Avenue, Medford, Oregon.

To locate corners of Metes and Bounds property.

PROCEDURE; Commencing at the northeast corner of D.L.C. No. 84 and with a sight on the northeast corner of D.L.C. 84 I ran between D.L.C. Corners westerly a distance of 656.64 feet, and north at right angles to said D.L.C. line as called for by deeds and located a 3/4" pipe at the corner of Newtown Street, I then ran deed record distances westerly along the D.L.C. Line 339.62 feet and north at right angles to said D.L.C. Line 30.0 feet as specified by deed to establish the southeast corner of the property being surveyed, I then set corners using 5/8" x 30" bars at all corners as shown on the plat.

REGISTERED
OREGON
LAND SURVEYOR

L. N. Dow

MAY 6, 1949
L. N. DOW
251

RECEIVED
JACKSON
SEP 12 1955
COUNTY
ENGINEER-SURVEYOR

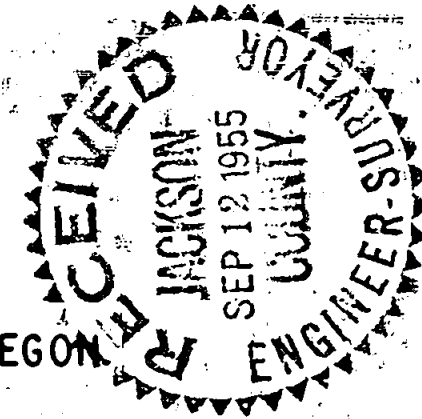

SURVEY FOR MR. LEWIS H. FREEMAN 868 STEWART AVE. MEDFORD, OREGON.

JULY 1955 Scale 1"=100'

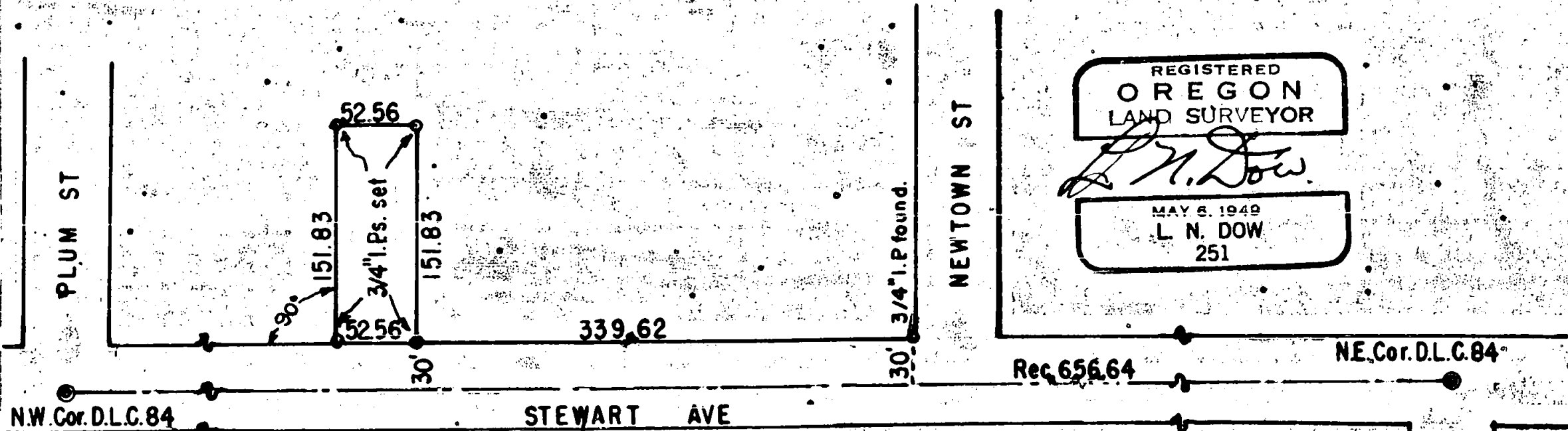

17116